

MONTGOMERY PARKS
GUIDE

FALL 2024



CLASSES. PROGRAMS. ACTIVITIES. EVENTS.





MONTGOMERY PARKS | FALL 2024

Agricultural & Historical Programs

- 17 Agricultural History Farm Park
- 19 Josiah Henson Museum & Park
- 23 Oakley Cabin African American Museum & Park
- 24 Woodlawn Manor Cultural Park

Nature & Horticultural Programs

- 40 Brookside Gardens
- 58 Black Hill Discovery Center
- 69 Brookside Nature Center
- 75 Locust Grove Nature Center
- 87 Maydale Nature Classroom
- 92 Meadowside Nature Center
(building closed for renovations)

Sports Programs

- 98 Golf & Archery at South Germantown Driving Range
- 102 Ice Skating and Hockey at Cabin John and Wheaton Ice
- 139 Tennis at Pauline Betz Addie and Wheaton Indoor Tennis

More to Do in the Parks

- 7 Volunteer Opportunities
- 8 Rainout Line
- 9 Build Your Own Guide
- 10 Park Activity Buildings & Picnic Shelters
- 11 Event Centers
- 12 Little Bennett Campground
- 13 Montgomery Parks Employment
- 14 Eye Spy Trains
- 15 Parks Ale Trail
- 16 Maryland's Emancipation Day
- 18 Harvest Festival
- 28 Adults 55 and up Programs
- 32 Adaptive Programs
- 34 Active Aging Week
- 35 Birdability Week
- 36 Park Academy Series
- 55 Fall Twilight Concert Series
- 56 Children's Day
- 57 Garden of Lights
- 74 Drop-in Weekend Programs at Brookside Nature Center
- 83 Nature on Wheels
- 86 Fall Native Plant Sales
- 91 Maydale Community Celebration

Information & Registration

- 3 Montgomery Parks Facility Directory
- 158 Registration Information

Programs are subject to change.
For the most up-to-date listings visit:
MontgomeryParks.org



MONTGOMERY PARKS DIRECTORY

ATHLETIC FIELDS

Visit [Athletic Fields](#) for reservation information.

ARCHERY

[South Germantown Recreational Park](#)

18045 Central Park Circle, Boyds, MD 20841

[Rock Creek Regional Park](#)

5700 Needwood Lake Circle, Rockville, MD 20855

BIKE PARKS

[South Germantown Bike Park](#)

18045 Central Park Circle, Boyds, MD 20841

[The Pit at Fairland Bike Park](#)

3928 Greencastle Road Fairland, MD 20866

[Wheaton Gravity Mountain Bike Park](#)

2000 Shorefield Road in Wheaton, MD 20902

BOATING

[Black Hill Boats](#)

20920 Lake Ridge Drive, Boyds, MD 20841 • 301-528-3466

[Lake Needwood Boats](#)

15700 Needwood Lake Circle, Rockville, MD 20855
301-563-7540

CAMPING

[Little Bennett Campground](#)

23705 Frederick Road, Clarksburg, MD 20871
301-528-3430

[Robert C. McDonell Campground](#)

7701 Tuckerman Lane, Rockville, MD 20854
301-495-2525

Visit [Rentals and Permits](#) for additional camping options.

CAROUSEL

[Ovid Hazen Wells Carousel](#)

2002 Shorefield Road, Wheaton, MD 20902

COMMUNITY GARDENS

Visit [Community Gardens](#) for information.

CULTURAL & HISTORIC ATTRACTIONS

Visit [History in the Parks](#) for more information.

[Agricultural History Farm Park](#)

18400 Muncaster Road, Derwood, MD 20855
301-670-4660

[Kingsley Schoolhouse](#)

24472 Clarksburg Road, Clarksburg, MD 20871
301-650-4373

[Josiah Henson Museum & Park](#)

11410 Old Georgetown Road, North Bethesda, MD 20852
301-765-8790

[Oakley Cabin African American Museum](#)

3610 Brookeville Road, Olney, MD 20832
301-650-4373

[Woodlawn Manor Cultural Park](#) and [Underground Railroad Experience Trail](#)

16501 Norwood Road, Sandy Spring, MD 20860
301-929-5989

DOG PARKS

[Black Hill Regional Park Dog Park](#)

20930 Lake Ridge Drive, Boyds, MD 20841
On Picnic Lane, SE of boat rentals on Lake Ridge Drive

[Cabin John Regional Park Dog Park](#)

7400 Tuckerman Lane, Bethesda, MD 20817

[Columbia Local Park](#)

14900 Old Columbia Pike, Burtonsville, MD 20866

[Dewey Local Park Dog Park](#)

1720 Dewey Road, Silver Spring, MD 20906

[Ellsworth Urban Park Dog Park](#)

621 Ellsworth Drive, Silver Spring, MD 20910

[Olney Manor Recreational Park Dog Park](#)

16601 Georgia Avenue, Olney, MD 20832

[Piedmont Woods Local Park Dog Park](#)

12835 Snowden Farm Parkway, Clarksburg, MD 20871

[Ridge Road Recreational Park Dog Park](#)

21155 Frederick Road, Germantown, MD 20876

[Wheaton Regional Park Dog Park](#)

11710 Orebaugh Avenue, Wheaton, MD 20902

DRIVING RANGE/GOLF

[South Germantown Driving Range](#)

18045 Central Park Circle, Boyds, MD 20841
301-670-4670

EVENT CENTERS

Ideal venues for weddings, special events, meetings and more!

Brookside Gardens

1800 Glenallan Avenue, Wheaton, MD 20902
301-962-1404

Email: Event.Manager@MontgomeryParks.org

The Lodge at Little Seneca Creek

14500-A Clopper Road, Boyds, MD 20841
301-528-6010

Email: SenecaLodge@MontgomeryParks.org

Rockwood Manor Retreats and Events

11001 MacArthur Boulevard, Potomac, MD 20854
301-563-7510

Email: RockwoodManor@MontgomeryParks.org

GARDENS

Brookside Gardens

1800 Glenallan Avenue, Wheaton, MD 20902
301-962-1400 general information
301-962-1404 event rentals

McCrillis Gardens

6910 Greentree Road, Bethesda, MD 20817
301-962-1455

GOLF

Golf courses are operated by the [Montgomery County Revenue Authority](https://www.montgomerycountymd.gov/RevenueAuthority/).

Little Bennett Golf Course

25900 Prescott Road Clarksburg, MD 20871
301-253-1515

Needwood Golf Course

6724 Needwood Road, Derwood, MD 20855
301-948-1075

Northwest Park Golf Course

15711 Layhill Road, Silver Spring, MD 20906
301-598-6100

Sligo Creek Golf Course

9701 Sligo Creek Parkway, Silver Spring, MD 20901
301-585-6006

HORSEBACK RIDING & STABLES

Equestrian facilities are managed by private operators through partnerships with M-NCPPC.

Callithea Farm Park

15000 River Road, Potomac, MD 20854
301-977-8010

Meadowbrook Riding Stables

8200 Meadowbrook Lane, Chevy Chase, MD 20815
301-589-9026

Rickman Farm Horse Park

17320 Moore Road, Boyds, MD 20841
301-349-0075

Wheaton Regional Park Stables

1101 Glenallen Avenue, Wheaton, MD 20902
301-622-2424

Woodstock Equestrian Park

20100 Darnestown Road, Beallsville, MD 20839
301-495-2525

ICE SKATING

Cabin John Ice Rink

10610 Westlake Drive, Rockville, MD 20852
301-765-8620

Wheaton Ice Arena

11717 Orebaugh Avenue, Wheaton, MD 20902
301-905-3000

IN LINE HOCKEY RINKS

Dewey Local Park

11720 Dewey Road, Veirs Mill, MD 20906

Ridge Road Recreational Park

21155 Frederick Road, Germantown, MD 20876

MINIATURE GOLF

South Germantown Miniature Golf

18056 Central Park Circle, Boyds, MD 20841
301-670-4680

NATURE CENTERS

Black Hill Discovery Center

20926 Lake Ridge Drive, Boyds, MD 20841
301-528-3492

Brookside Nature Center

1400 Glenallan Avenue, Wheaton, MD 20902
301-962-1480

Locust Grove Nature Center

7777 Democracy Boulevard, Bethesda, MD 20817
301-765-8660

Maydale Nature Classroom

1638 Maydale Drive, Colesville, MD 20905
301-962-1496

Meadowside Nature Center

5100 Meadowside Lane, Rockville, MD 20855
301-258-4030

PARK ACTIVITY BUILDINGS & PICNIC SHELTERS

Visit [Park Permits](#) for rental information.

SKATE PARKS

[Olney Manor Recreational Park](#)

16601 Georgia Avenue, Olney, MD 20832

[Takoma-Piney Branch Local Park](#)

2 Darwin Avenue Takoma Park, MD 20910

[Woodside Urban Park](#)

8800 Georgia Avenue, Silver Spring, MD 20910

SPLASH PARK

[South Germantown SplashPark](#)

18056 Central Park Circle, Boyds, MD 20841
301-670-4680

SPORTS COURTS (OUTDOOR)

Visit [Sports](#) for a list of outdoor basketball, tennis, pickleball, and soccer courts.

TENNIS (INDOOR)

[Pauline Betz Addie Tennis Center](#)

7801 Democracy Boulevard, Bethesda, MD 20817
301-765-8650

[Wheaton Indoor Tennis](#)

11715 Orebaugh Avenue, Wheaton, MD 20902
301-905-3030

[Montgomery TennisPlex*](#)

18010 Central Park Circle, Boyds, MD 20841
240-477-4430z

** This facility is managed by a private operator through a partnership with M-NCPPC. Please contact them directly for more information.*

TRAILS

Visit [Trails](#) for maps and detailed information about the more than 250 miles of trails in Montgomery Parks.

TRAINS (MINIATURE)

[Cabin John Miniature Train](#)

7410 Tuckerman Lane, Rockville, MD 20852
301-765-8670 • 301-650-2880 party rentals

[Wheaton Train and Carousel](#)

2002 Shorefield Road, Wheaton, MD 20902
301-563-7545 • 301-650-2880 party rentals

TURF FIELD

200' x 85' covered synthetic turf playing field; rent for soccer, lacrosse, futsal, parties and more.

[Wheaton Sports Pavilion](#)

11751 Orebaugh Avenue, Wheaton, MD 20902
301-905-3070

CONTACT INFORMATION

[Montgomery Parks](#)

2425 Reedie Drive, Wheaton, MD 20902

[Customer Service](#)

General park Information or to report maintenance requests or concern:

Call: 301-495-2595

Email: Info@MontgomeryParks.org

[Permits & Rentals](#)

Call: 301-495-2525

Email: ParkPermits@MontgomeryParks.org

[Volunteer Opportunities](#)

Call: 301-495-2504

Email: ParksVolunteers@MontgomeryParks.org

[RainoutLine](#)

Call: 301-579-5610 for Athletic Fields

Call: 240-270-0008 for Trail Conditions

[Park Police](#)

Call: 301-949-8010, Emergency call 911

Twitter: [@ParkPolice](https://twitter.com/ParkPolice)

ACCESSIBILITY

[Program Access & Inclusion Services](#)

For inquiries regarding inclusion services, programs, and accommodations, please contact the Program Access office:

Call: 301-495-2477

MD Relay: 7-1-1 or 800-552-7724

Email: ProgramAccess@MontgomeryParks.org





WAYS TO REGISTER

Online

Click the Course # link next to each program in this guide to register for that program or visit [ActiveMONTGOMERY.org](https://www.ActiveMONTGOMERY.org)

By Mail

Download a [registration form](#) and mail to:
ActiveMONTGOMERY
2425 Reddie Drive, 10th Floor
Wheaton, MD 20902

Questions?

Call: 301-495-2580
Monday–Friday, 8:30 am–4:30 pm
Visit [ActiveMontgomery.org](https://www.ActiveMontgomery.org) for answers to frequently-asked-questions.

REGISTRATION DATES

Fall Programs: Aug 12, 6:30 am
Ice/Tennis Fall Term I: Aug 20, 6:30 am
Ice/Tennis Fall Term II: Oct 21, 6:30 am



VOLUNTEER IN PARKS

Naturally!

Thank you
for all you do.

Volunteering in Montgomery Parks is such a natural thing to do!

We love the folks in our community who get involved—and we think you'll love volunteering with us too. Check out some of our Fall opportunities below, and go to ParksVolunteers.org to see all of our most up to date postings!

SPECIAL EVENTS

- ★ **Children's Weekend, Brookside Gardens, September 21**
Help kids celebrate the beauty of the gardens through crafts, games and art!
- ★ **Emancipation Weekend Events, November 1-3, Historic Sites in Parks**
Help us celebrate this historic day in Maryland history by volunteering at one of our historic locations.
- ★ **Harvest Festival, Agricultural History Farm Park, October 5**
Demonstrate crafts and activities from our agricultural past!
- ★ **Halloween Eye Spy Trains, Cabin John and Wheaton Regional Parks, October Weekends**
Help families with "spying" all of our not-so-scary Halloween characters while they enjoy a train ride through the parks!
- ★ **Haunted Trail, Little Bennett Campground, October Weekends**
Get spooky at one of our scare stations along the trail! Or come the week before it opens, to help with setting up the trail!
- ★ **Help keep our Parks clean, and free of non-native invasive plants at one of these workdays this fall!**
Park Cleanups, September – November
Weed Warrior Workday Events - All year

LONG TERM

- ★ **Kingsley Schoolhouse Docent/Tour Guide, Little Bennett**
Give tours showing what learning was like in a historic one-room schoolhouse in Froggy Hollow.
- ★ **Oakley Cabin Docent/Tour Guide, Brookeville/Olney**
Give tours of our cabin that was once home to free African Americans from Emancipation to the 20th century.
- ★ **Stream Striders, Watershed Cleanup Leaders**
Teach groups about why it is important to keep our parks and streams litter free
- ★ **Instructional Ice Skating Aides, Cabin John and Wheaton Ice Arenas**
Assist instructors and be an extra pair of hands for group lessons – skating experience required

We ♥ our
volunteers!



ParksVolunteers.org | 301-495-2504



Trails open? Game on?

Montgomery Parks
has you covered.

When inclement weather occurs, use the **RainoutLine** system to get instant information on Montgomery Parks trails and athletic fields.

Three ways to access RainoutLine:

- 1 **Phone:** Trail Conditions: 240-270-0008 or Athletic Field Status: 301-579-5610
- 2 **Online:** Go to MontgomeryParks.org/RainoutLine
- 3 **App:** Download the free mobile app for your smartphone.

MontgomeryParks.org/RainoutLine

MONTGOMERY PARKS
Rainout Line



Build Your Own Guide!

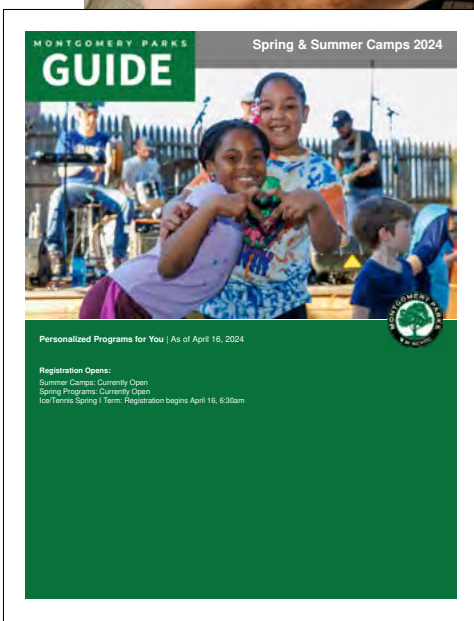
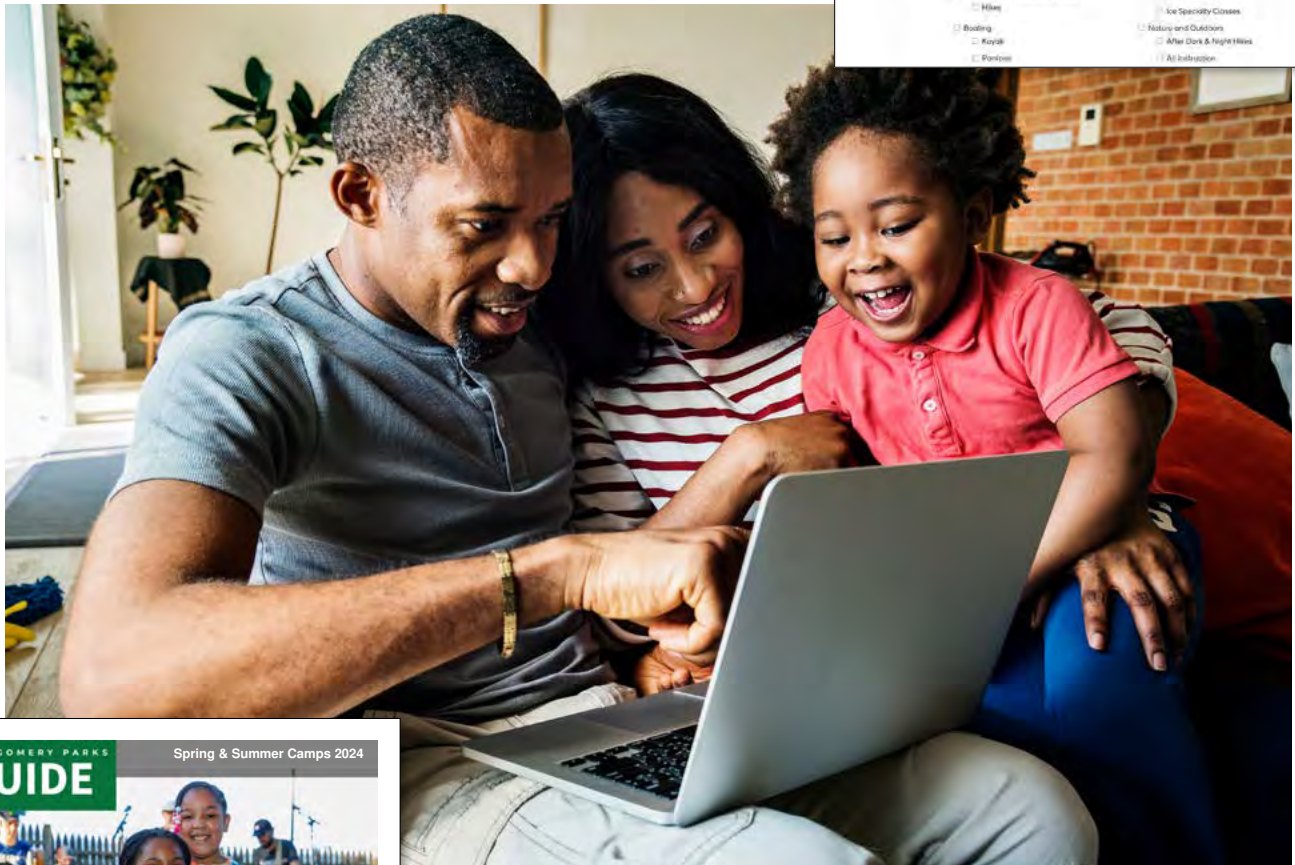

- The new online Build Your Own Guide tool allows you to create a digital program guide customized to your specific interests.
- In just three easy steps, you can select the program categories, locations and age ranges you prefer, and then download or print your personalized guide at home.

MontgomeryParks.org/Your-Guide



Montgomery Parks... the perfect place to gather!



BIRTHDAY PARTIES • RECEPTIONS • REUNIONS •
NEIGHBORHOOD GATHERINGS • BUSINESS MEETINGS

Park Activity Buildings available
year-round

Picnic Shelters available
to rent April 1–October 31

Convenient and affordable, our **Park Activity Buildings** and **Picnic Shelters** provide all the amenities needed to make your next event enjoyable and hassle-free!



View availability
and book online at
ActiveMontgomery.org

Contact the Park Permits Office for rental information

P: Monday–Friday, 8:30am–5pm | 301.495.2525

E: ParkPermits@MontgomeryParks.org | W: ParkPermits.org

2425 Reddie Drive, 2nd Floor | Wheaton, MD 20902



MontgomeryParks.org

The natural choice for your special event!

Our event centers are the ideal venues for picture-perfect weddings, elegant celebrations, successful retreats, and more!

Available year-round at affordable rates.



BROOKSIDE GARDENS

50 acres of stunning garden areas

1800 Glenallan Avenue | Wheaton, MD 20902
301-962-1404 | BrooksideGardens.org
event.manager@montgomeryparks.org



THE LODGE AT LITTLE SENECA CREEK

Rustic charm and beautiful panoramic views

14500-A Clopper Road | Boyds, MD 20841
301-670-3282 | LodgeatSeneca.org
senecalodge@montgomeryparks.org



ROCKWOOD MANOR RETREATS & EVENTS

Serene estate just six minutes from the Capital Beltway

11001 MacArthur Boulevard | Potomac, MD 20854
301-563-7510 | RockwoodManor.org
rockwoodmanor@montgomeryparks.org



ParkEventCenters.org





LITTLE BENNETT CAMPGROUND

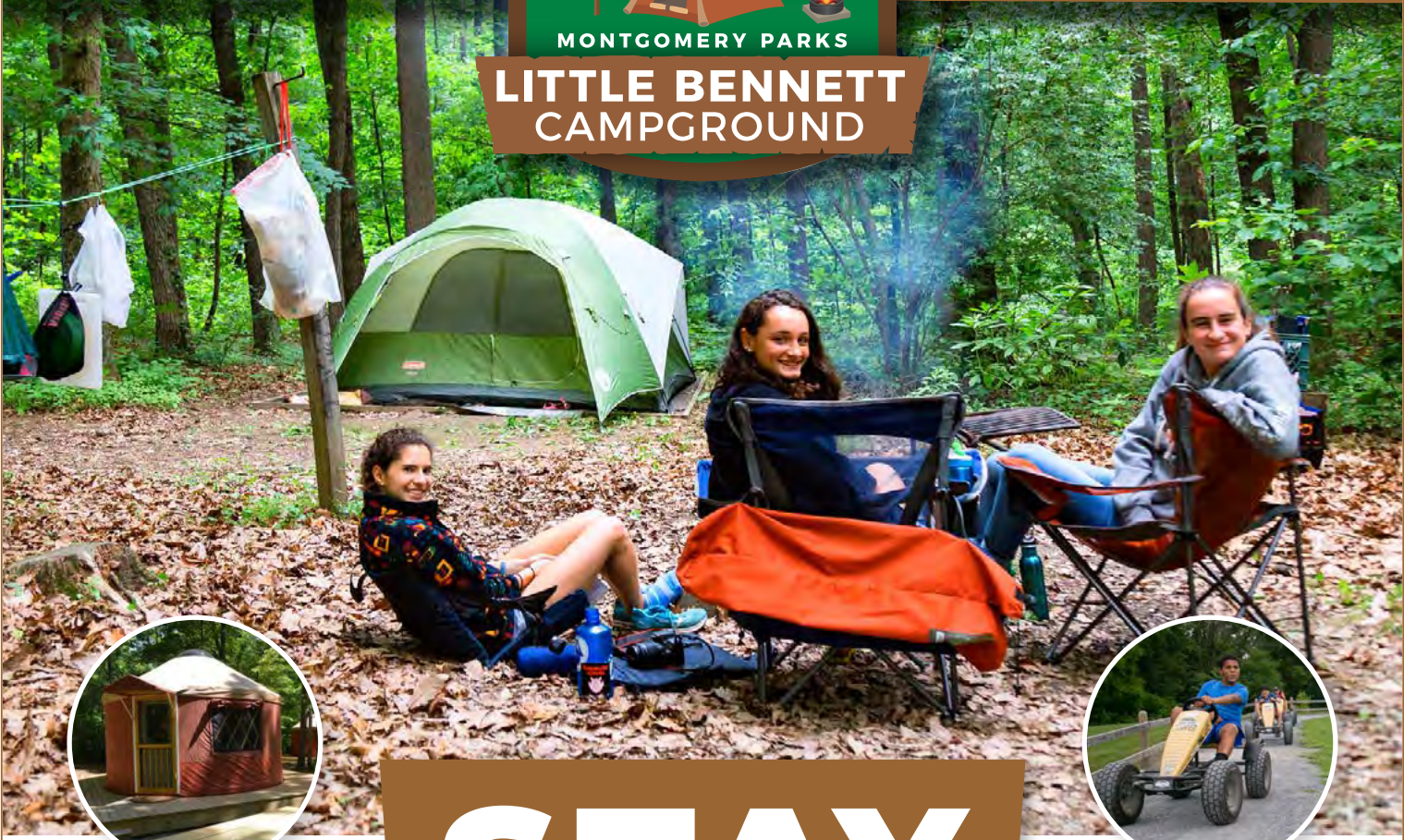

STAY — & — PLAY

Range of accommodations including campsites, cabins, and yurts, to fit your needs

OPEN YEAR-ROUND

[MINIMUM 2-NIGHT STAY]

Hiking and biking trails, pedal kart track, jumping pillow, laser tag, outdoor movies, arts & crafts, and more!



LITTLE BENNETT CAMPGROUND
23705 Frederick Road | Clarksburg, MD 20871
LittleBennettCampground.org





WORK — FOR — MONTGOMERY PARKS

NOW HIRING

Full-Time and Part-Time
Positions in Park Operations,
Management, Administration
and more!

Career & Full-Time Positions

- Park Maintenance
- Skilled Trades
- Heavy Equipment
- CDL Drivers
- Park Police Officers
- Admin Support
- IT - Telecom
- Horticulture
- Engineering/Planning
- Natural Resources

Part-Time & Seasonal Staff Positions

Event Staff, Administration, Athletics Instructors,
Camp Staff, Maintenance, Park Education

We offer a **competitive compensation package** with **exceptional benefits** that will provide security for you and your family through every stage of life.

Have Questions? Email us at
MCP-ParksCareers@montgomeryparks.org



To view all our open positions, scan the QR code or go to MoCoParks.org/jobs



MONTGOMERY PARKS

WEEKENDS IN OCTOBER | SATURDAYS & SUNDAYS, 9:30 AM - 4:30 PM

HALLOWEEN EYE SPY TRAINS

Fun for
all ages!



Take a Halloween-themed ride aboard our miniature trains!

Each rider is given an “Eye Spy” card with seasonal items to look for during the ride.

Ticket includes additional activities around the Train Station.

Kids under 2 ride free with a paying adult.

WHEATON REGIONAL PARK
2002 Shorefield Road
Wheaton, MD 20902 | 301-563-7545

CABIN JOHN REGIONAL PARK
7400 Tuckerman Lane
Rockville, MD 20817 | 301-765-8670

Learn more by visiting
MontgomeryParks.org/Trains



MONTGOMERY PARKS



Hike, drink, and enjoy the scenery
of Lake Needwood at the Parks Ale Trail!



Saturday, September 21 | 11 am–3 pm
Lake Needwood, Rock Creek Regional Park
15700 Needwood Lake Circle | Rockville, MD 20855



**Live Music, Beer,
Food, and More!**

For more information scan the
QR code or visit:
MoCoParks.org/ParksAleTrail



**FREE
EVENT**



MontgomeryParks.org

CELEBRATE

MARYLAND'S EMANCIPATION DAY

MARYLAND FREE!
Slavery Forever Abolished—Proclamation
of Gov. Bradford—The New Constitution
Adopted—The Soldiers' Votes—Opinion
of the Governor. November 1, 1864

NOVEMBER 1-3, 2024 | VARIOUS LOCATIONS

Visit historic sites across Montgomery and Prince George's Counties to commemorate the 160th anniversary of the end of slavery in Maryland.

Special programming include tours, music, crafts, storytelling and more!



For complete schedule of events visit [HistoryInTheParks.org](https://www.historyintheparks.org)
or [PGParks.com](https://www.pgparks.com)



MONTGOMERY PARKS

AGRICULTURAL HISTORY FARM PARK

Park grounds and trails open daily sunrise to sunset.

See the past, present, and future of Montgomery County's rich farming heritage at the **Agricultural History Farm Park**. This scenic 455-acre park features rolling hills, open fields, an apple orchard, and a variety of farm animals.

Visit AgHistoryFarm.org for programming and event information.

AGRICULTURAL HISTORY FARM PARK
18400 Muncaster Road | Derwood, MD 20855
301-670-4660 | AgHistoryFarm.org



30TH ANNUAL

Admission
\$20*
per car
CASH ONLY

AGRICULTURAL HISTORY FARM PARK

HARVEST FESTIVAL

SATURDAY, OCTOBER 5 | 11 AM TO 4 PM



VOLUNTEERS NEEDED!

An SSL-Approved Opportunity
Call 301-495-3591 or visit
ParksVolunteers.org to find out more!



Farm animals,
crafts, hay rides,
history, music,
food, and more!

*Additional fees for some activities
Call for bus/van rates.

AGRICULTURAL HISTORY FARM PARK
18400 Muncaster Road | Derwood, MD 20855
301-670-4660 | AgHistoryFarm.org



Friends of

The Agricultural History Farm Park, Inc.

MONTGOMERY PARKS

WALK-INS WELCOME

Josiah Henson Museum & Park



Admission required. Tickets available onsite.
Open Friday through Sunday
For hours and information visit JosiahHenson.org



Josiah Henson Museum & Park tells the story about the life and challenges of Reverend Josiah Henson, enslavement in Maryland, and the ongoing struggles of racial equality and justice.

Visit the museum and experience interactive multimedia exhibits. Explore the park and engage in personal or group reflection. Discover the archaeological sites throughout the park. Visit JosiahHenson.org for program and event information.



JOSIAH HENSON MUSEUM & PARK

11410 Old Georgetown Road
North Bethesda, Maryland 20852

301-765-8790 | JosiahHenson.org

Visitor Parking at Wall Local Park, 5900 Executive Blvd



JOSIAH
HENSON
MUSEUM
& PARK



Montgomery Parks is dedicated to providing quality services and programs that are inclusive and accessible to all. ADA: MontgomeryParks.org/accessibility
Non-Discrimination: MontgomeryParks.org/about/parks/

f t i @MontgomeryParks
facebook.com/josiahhensonmuseum



JOSIAH HENSON MUSEUM & PARK



JOSIAH HENSON MUSEUM & PARK

11410 Old Georgetown Road | North Bethesda, MD 20852

301-765-8790

Open Friday through Sunday

For hours and information visit JosiahHenson.org

SPECIAL EVENT

Nature on Wheels: Nature Center Pop Up

We are bringing the nature center to you! Come talk with a naturalist about the park, explore natural objects, ask questions and try out biology-themed activities. This is a walk-up event providing a 20 to 30 minute experience. The Nature On Wheels vehicle is hosting this event at the Josiah Henson Museum and Park.

Josiah Henson Museum and Park

Nov 10	Sun	11a-2p	All Ages	Free	1 Class	PLGNC0041-300003
--------	-----	--------	----------	------	---------	----------------------------------

ARCHAEOLOGICAL, HISTORICAL & CULTURAL

Archaeology Tour

Join us for a guided tour of the grounds at the Josiah Henson Museum and Park to learn about the features and artifacts that inform our understanding of Rev. Josiah Henson’s life at the Riley Plantation. This 30-minute tour is appropriate for ages 6 and up. Pre-registration is not required. Cost: \$3 per person, available on-site on the day of tour. Does not include admission to museum.

Josiah Henson Museum and Park

Sep 14	Sat	1-1:30p	Ages 6 and up	\$3	1 Class	PJHMP0003-300001
Oct 12	Sat	1-1:30p	Ages 6 and up	\$3	1 Class	PJHMP0003-300002
Nov 9	Sat	1-1:30p	Ages 6 and up	\$3	1 Class	PJHMP0003-300003



SPEAKER SERIES

History Hour

This lecture series features local historians, educators and more who will share their knowledge of local and regional history. Arrive early and take a self-guided tour of the museum. Doors open at 5pm. This program will take place at the Josiah Henson Museum and Park Visitor Center. Refreshments provided. Admission, \$5 per person. Tickets available onsite and online. Parking is only located at Wall Local Park, 5900 Executive Blvd.

Josiah Henson Museum and Park

Women of the Underground Railroad: African American Experiences of Maryland

Sep 19	Thu	6-7p	Ages 13 and up	\$5	1 Class	Purchase Tickets
--------	-----	------	----------------	-----	---------	----------------------------------

The Voices of Woodlawn Manor: A 200-Year-Old Cultural Site

Oct 17	Thu	6-7p	Ages 13 and up	\$5	1 Class	Purchase Tickets
--------	-----	------	----------------	-----	---------	----------------------------------

Foodie Fridays

Foodie Fridays, organized by Montgomery Parks Community Garden Program, is a monthly speaker series focused on highlighting food-related topics as well as how the food system impacts residents of Montgomery County. This year, the series will focus on the five senses: hearing, smelling, tasting, feeling, and seeing. Speakers will share stories of the region’s foodways, explore the role of pollinators in agriculture, discuss forest agriculture and foraging, demonstrate the connections between food and mental health, and envision the future of farming in Montgomery County. Attendees will have a chance to engage with regional food system experts and community members over light food and refreshments.

Josiah Henson Museum and Park

Hear the Past: Historical Foodways in Montgomery County / Learn how Montgomery County’s history has shaped the food system we see today.

Sep 27	Fri	6:30-8:30p	All Ages	\$15	1 Class	Purchase Tickets
--------	-----	------------	----------	------	---------	----------------------------------

See the Future: Young Farmers in Montgomery County / Envision the future of agriculture in Montgomery County with a panel of young farmers who are reimagining the food system.

Oct 25	Fri	6:30-8:30p	All Ages	\$15	1 Class	Purchase Tickets
--------	-----	------------	----------	------	---------	----------------------------------





FREE GUIDED TOURS
April through October
2nd and 4th Saturdays
12 - 4 pm

Oakley Cabin

African American Museum & Park

Learn about the African American roadside community that lived and worked on this historic site from emancipation well into the 20th century. Their culture and traditions heavily influenced those of surrounding communities, and their story is deeply woven into Montgomery County's history.

Visit OakleyCabin.org for current programming and event information.

BECOME A VOLUNTEER TOUR GUIDE!

Share your love of history, the great outdoors, and agriculture with visitors of all ages. Volunteer opportunities meet SSL requirements. FREE training provided. Register online at ParksVolunteers.org.

Visiting the park when the cabin is closed?

Visitors can learn about the history of the cabin through the Oakley Cabin Augmented Reality Experience. Scan a series of QR codes on-site for an immersive learning experience.



OAKLEY CABIN AFRICAN AMERICAN MUSEUM & PARK

3610 Brookeville Road | Olney, MD 20832

OakleyCabin.org | 301 650 4373



WOODLAWN MANOR CULTURAL PARK

WOODLAWN MUSEUM

Self-guided exhibits illustrate Montgomery County's agricultural history, enslaved and free black communities, the Quaker experience and the Underground Railroad.

Open April–November

Friday & Saturday: 10 am–4 pm;

Sunday: 12–4 pm

\$5 adults, \$4 children/seniors

Purchase tickets onsite

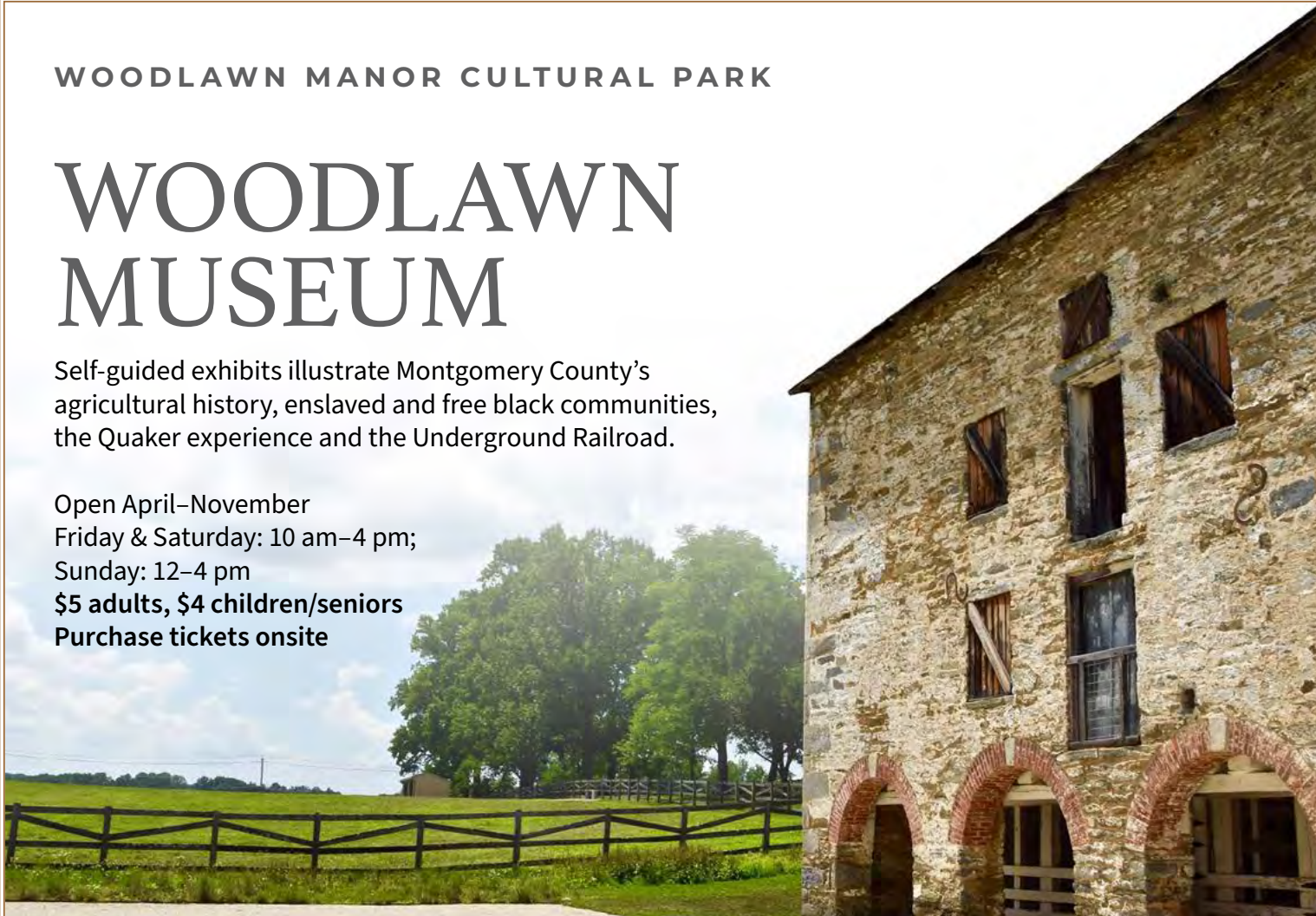

Woodlawn Manor House

Take a guided tour of the 19th century Woodlawn Manor House and learn about Palmer family that oversaw the farm for nearly 100 years. Learn about the grounds and historic outbuildings and the role they played in this successful farm.

Tour includes interior and exterior spaces, including optional spaces that are not ADA accessible.

Open April–November by guided tour only.

Tours offered Saturdays, 11 am and 2 pm; Sundays, 1 pm.

Tour length 45 minutes.

\$5 per person. Purchase tickets onsite.

WOODLAWN MANOR CULTURAL PARK

16501 Norwood Road | Sandy Spring, MD 20860

MCP-WoodlawnPrograms@montgomeryparks.org

301-929-5989 | WoodlawnManor.org



WOODLAWN MANOR
CULTURAL PARK





WOODLAWN MANOR
CULTURAL PARK

WOODLAWN MANOR CULTURAL PARK

16501 Norwood Road | Sandy Spring, MD 20860
MCP-WoodlawnPrograms@montgomeryparks.org
301-929-5989 | [WoodlawnManor.org](https://www.WoodlawnManor.org)

Park grounds and trails open daily sunrise to sunset.
Free of charge.

WOODLAWN MUSEUM

Open April–November
Friday and Saturday 10am–4pm
Sunday 12–4pm
Fee Required.

SPECIAL EVENTS

Fall Harvest Family Day

Kids and families of all ages are welcome to drop-in to the Fall Harvest Family Day. Enjoy free admission to the Woodlawn Museum and hands-on activities include churning butter, filling a harvest basket, and decorating a cardboard pumpkin. All things that make a 19th century farm work! Part of a quarterly Family Day series. The event takes place in Woodlawn’s internal and external spaces. Guests should dress accordingly.

[Woodlawn Manor Cultural Park](#)

[Click to Register](#)

Oct 12	Sat	11a-3p	All Ages	Free	1 Class	PWMVC0007-300001
--------	-----	--------	----------	------	---------	----------------------------------

Maryland Emancipation Day Celebration

Maryland Emancipation Day was first celebrated on November 4, 1864. It marked the change in the Maryland State Congress to free all enslaved people from their bondage. Join us on Saturday, November 2 for free admission to the Woodlawn Museum. Check in at the Visitor Center. There will also be a special double offering of our Underground Railroad Experience Trail Guided Hikes at 10 am and 1 pm. Hike tickets can be purchased on [ActiveMontgomery.org](https://www.ActiveMontgomery.org).

[Woodlawn Manor Cultural Park](#)

[Click to Register](#)

Nov 2	Sat	10a-4p	All Ages	Free	1 Class	PWMVC0007-300002
-------	-----	--------	----------	------	---------	----------------------------------



Guided Hike on the Underground Railroad Experience Trail

Learn about the experience of 19th century freedom seekers and Montgomery County residents in a guided hike of the Underground Railroad Experience Trail. Discover techniques used for navigation, eluding detection, and finding food/shelter on the perilous journey. Hike covers 2 miles on a natural surface hiking trail; not ADA accessible or appropriate for all strollers. Dress appropriately. Content appropriate for ages 7 and up; fee charged for ages 6 and up. Registration highly encouraged; cut of 12 noon day before program. Limited walk-in availability; sold at the Woodlawn Visitor Center.

Woodlawn Manor Cultural Park

[Click to Register](#)

Sep 7	Sat	10-11:30a	Ages 6 and up	\$8	Purchase Tickets
Sep 14	Sat	10-11:30a	Ages 6 and up	\$8	Purchase Tickets
Sep 21	Sat	10-11:30a	Ages 6 and up	\$8	Purchase Tickets
Sep 28	Sat	10-11:30a	Ages 6 and up	\$8	Purchase Tickets
Oct 5	Sat	10-11:30a	Ages 6 and up	\$8	Purchase Tickets
Oct 12	Sat	10-11:30a	Ages 6 and up	\$8	Purchase Tickets
Oct 19	Sat	10-11:30a	Ages 6 and up	\$8	Purchase Tickets
Oct 26	Sat	10-11:30a	Ages 6 and up	\$8	Purchase Tickets
Nov 2	Sat	10-11:30a	Ages 6 and up	\$8	Purchase Tickets
Nov 2	Sat	1-2:30pm	Ages 6 and up	\$8	Purchase Tickets
Nov 9	Sat	10-11:30a	Ages 6 and up	\$8	Purchase Tickets
Nov 16	Sat	10-11:30a	Ages 6 and up	\$8	Purchase Tickets
Nov 23	Sat	10-11:30a	Ages 6 and up	\$8	Purchase Tickets
Nov 30	Sat	10-11:30a	Ages 6 and up	\$8	Purchase Tickets





Montgomery Parks 55+ programs are designed with the growing population of older adults in mind. Try something new in one of our beautiful park locations.

Visit MoCoParks.org/55andbetter for a complete list of programs.

PROGRAMS FOR ADULTS 55 AND UP

Sip and Bloom: Teacup Gardens

Designed for participants aged 55 and better, this unique event invites you to bring your favorite teacup(s) and transform it into a charming mini garden. Enjoy a relaxed, social atmosphere as we provide all the plants and materials you need to craft your personalized teacup garden. Share stories, sip on refreshments, and connect with others in our community while engaging in this fun and nurturing activity. Light refreshments such as tea, fruit, and pastry will be provided. Registration required for all.

Meadowbrook Local Park

[Click to Register](#)

Sep 6	Fri	11a-12:30p	Ages 55 and up	\$15	1 Class	PPACC0002-300003
-------	-----	------------	----------------	------	---------	----------------------------------

Game Night

Play and connect at our Socials for 55+: Game Night, an evening where participants come together to enjoy a diverse mix of board games, card games, and puzzles in a welcoming Parks setting. Whether you're a seasoned game enthusiast or just looking for some light-hearted fun, this event offers a fantastic opportunity for families, friends, and individuals to connect through the joy of play. Bring your favorite game or discover new ones. Light refreshments will be provided. Participants are welcome to bring their own snacks. Registration required for all.

Tilden Woods Local Park

[Click to Register](#)

Sep 27	Fri	6-8p	Ages 55 and up	\$2	1 Class	PPACC0002-300004
--------	-----	------	----------------	-----	---------	----------------------------------

Exploring Watercolor and Neopastels

In this beginner-friendly session, we'll explore the vibrant world of watercolor and Neo Pastels. Engage in guided drawing activities suitable for all skill levels, where everyone can create their interpretation of the same image. No prior art experience necessary. Art supplies are provided. Registration is required.

North Four Corners Local Park

[Click to Register](#)

Oct 4	Fri	3-4:30p	Ages 55 and up	\$25	1 Class	PPACC0002-300006
-------	-----	---------	----------------	------	---------	----------------------------------

Gourd Homes for Bird-Friendly Crafting

Socials for 55+ is a program tailored for individuals aged 55+, and in this session you'll create charming birdhouses using natural materials like acorns and squash. This creative session is perfect for nature lovers looking to craft and enhance their outdoor spaces. All materials are provided. No crafting experience is necessary. Registration required.

Agricultural History Farm Park

[Click to Register](#)

Oct 21	Mon	11a-12:30p	Ages 55 and up	\$8	1 Class	PPACC0002-300001
--------	-----	------------	----------------	-----	---------	----------------------------------

The Art of Bird Carving

Join us for an engaging afternoon with a local artist who has a deep passion for birds and a talent for transforming wood into beautiful bird carvings. The event begins with the artist sharing their love for birds and the stories behind their unique fascination with these winged wonders. You'll have the opportunity to admire a stunning collection of the artist's hand-carved birds, each piece capturing the intricate details and vibrant spirit of its real-life counterpart. The highlight of the program is a live demonstration offering a glimpse into their creative process. Snacks and light refreshments will be provided. Registration required for all.

Veirs Mill Local Park

[Click to Register](#)

Oct 24	Thu	10-11:30a	Ages 55 and up	Free	1 Class	PPACC0002-300002
--------	-----	-----------	----------------	------	---------	----------------------------------

Eco-Friendly Holiday Hacks

Socials for 55+ is a program tailored for individuals aged 55+, and in this session craft beautiful decorations from recycled materials, explore innovative green gift wrapping, conserve energy, and discover eco-conscious gift ideas that honor your commitment to the planet. Make this holiday season memorable and kind to our planet. Extra supplies will be provided, but we encourage participants to bring their own recycled materials. Registration required for all.

Maydale Nature Classroom

[Click to Register](#)

Nov 6	Wed	10-11:30a	Ages 55 and up	\$6	1 Class	PPACC0002-300005
-------	-----	-----------	----------------	-----	---------	----------------------------------

Strong & Fit

Join us as we partner with Age Well Senior Fitness to promote physical fitness and wellness. Participants will utilize our beautiful open space, trails, and outdoor fitness equipment to improve their balance, muscular strength, and flexibility while enjoying the benefits of exercising in a natural environment. Instructors have specialized training to provide a safe and effective workout that meets the unique needs of active adults 55+. Soak up the Vitamin D and stay active and healthy. While modifications will be provided to meet the various levels of fitness, this program is designed for individuals who can walk independently without using assistive mobility devices. Participants should bring their own mat and water. 2-5 lb weights will be provided. Participants may bring their own hand weights if desired. Registration required.

Wheaton Regional Park

[Click to Register](#)

Sep 17-Oct 22	Tue	10-11a	Ages 55 and up	Free	6 Classes	PPACC0008-300001
---------------	-----	--------	----------------	------	-----------	----------------------------------

Beginning Recreational Kayaking for Older Adults

Kayaking is even more fun than it looks, plus it has numerous health and physical benefits! Come learn how to paddle on flat water in recreational solo kayaks on Little Seneca Lake. Learn basic strokes, entries and exits, boat control, and more, taught by certified American Canoe Association instructors. You may get wet, so dress accordingly. All necessary equipment provided, and adaptive equipment will be available for those needing assistance getting in and out of the kayak. Please wear a hat, water sandals or shoes (no flip-flops, please) and bring water and sunscreen. Expect to get your feet wet and your clothes a bit damp. You must be able to swim. Meet in front of the gazebo by the pontoon boat dock and boat rental area. Registration required.

Black Hill Discovery Center

[Click to Register](#)

Sep 11	Wed	3-5p	Ages 55 and up	\$55	1 Class	PPACC0010-300001
--------	-----	------	----------------	------	---------	----------------------------------

55+ Lake Tour by Kayak

Want to watch wildlife or just enjoy a peaceful paddle? Then join us for a leisurely kayak tour of Little Seneca Lake. We could see beaver, herons, maybe even a bald eagle. We'll supply boats, paddles, and PFD's. Adaptive equipment will be available to assist participants in getting in and out of the kayak. Please wear a hat, water sandals or shoes (no flip-flops, please) and bring water and sunscreen. You can expect to get your feet wet and your clothes a bit damp. Basic paddling experience is necessary (this is not a lesson). Meet in front of the gazebo by the pontoon boat dock and boat rental area. Registration required.

Black Hill Discovery Center

[Click to Register](#)

Sep 29	Sun	9-11a	Ages 55 and up	\$30	1 Class	PPACC0009-300001
--------	-----	-------	----------------	------	---------	----------------------------------

Nature Book Club

Join our 55+ Nature Book Club and become part of a community that celebrates the beauty of literature and the outdoors! Explore a range of books centered around nature, wildlife, conservation, and environmental issues. Each month, our members vote on the next book to read, ensuring a diverse and engaging reading list. Light refreshments will be provided. Registration is required.

Sligo Dennis Avenue Neighborhood Park Activity Building

[Click to Register](#)

Sep 17	Tue	6-7:30p	Ages 55 and up	Free		Click to Register
Oct 15	Tue	6-7:30p	Ages 55 and up	Free		Click to Register
Nov 19	Tue	6-7:30p	Ages 55 and up	Free		Click to Register

Find additional programs for Adults 55 and older in the Park Academy Series, [pages 36-39](#).



Fun and inclusive programs tailored for individuals with disabilities and their community, aiming to increase leisure skills, foster independence, and encourage social connections.

Montgomery Parks is committed to delivering appropriate and reasonable inclusive services, modifications, and physical accessibility to support the participation of individuals with disabilities.

Many of our large special events include sign language interpretation, shuttle cart, and/or sensory tent.

For information on individual services including use of companions, trained support staff, adaptive equipment and more visit MontgomeryParks.org/Accessibility

ADAPTIVE PROGRAMS

Adaptive Paddling Program

Enjoy an inclusive evening on the water with our new Adaptive Paddling Program. This program is designed for individuals with disabilities and their family or friends, providing an accessible and accommodating experience. To join the program, please register the individual with a disability and indicate the number of guests accompanying them in the custom question during the registration process. Our program includes all the necessary gear to ensure your comfort and confidence on the river such as life jackets and paddles. Trained and friendly staff will accompany you on the water to ensure a safe and enjoyable program. The program takes place on calm, flat water, creating a relaxed and safe environment for participants. Registration required.

Black Hill Discovery Center

[Click to Register](#)

Sep 18	Wed	4-7p	Ages 16 and up	Free	1 Class	PPACC0005-300001
--------	-----	------	----------------	------	---------	----------------------------------

Trail Trekkers

Walk and connect with Trail Trekkers – an organized, inclusive walking club sponsored by Montgomery Parks! This free program, designed for individuals with disabilities and their friends, family, and community members, will take place at various accessible trails within Montgomery County, providing participants with the opportunity to immerse themselves in diverse natural surroundings and engage in conversations with fellow trekkers while creating long-lasting friendships.

[Click to Learn More](#)

First Thursday of the month	Thu	4p	Ages 16-26	Free	Link to membership
First Thursday of the month	Thu	11a	Ages 16 and up	Free	Link to membership

LEARN ABOUT ADDITIONAL ADAPTIVE PROGRAMS OFFERED THIS FALL

Adaptive Recreation - Gardening 101 at Black Hill Discovery Center - [Page 68](#)

Spooktacular Party: An American Sign Language Event at Meadowside Nature Center [Page 96](#)

Therapeutic Ice Skating 1 at Cabin John Ice Rink [Page 121](#)

Montgomery County Maryland Celebrates

Active Aging Week

Sept 30–Oct 6, 2024

Individuals 50+ are invited to attend FREE programs and activities to help Go, Grow and Get Active!

Signature Event

Monday, September 30, 2024 | 9 am–1 pm

Nancy H. Dacek North Potomac Community Recreation

13850 Travilah Road, Rockville, MD 20850

Join us as we celebrate aging together! Activities include Zumba, Laugh Circles, Pickleball demos, mahjong basics, rock climbing and so much more! Advanced registration is required. Visit MoCoParks.org/SignatureEvent



Better With Age Comedy Special

October 1, 2024 | 12:30-2p

Martin Luther King Jr. Recreational Park
1120 Jackson Road | Silver Spring, MD 20904

MoCoParks.org/BetterwithAge

Join us for a free outdoor comedy show curated by Silver Spring's Improbable Comedy. Comedians will cover topics about the trials and tribulations that come with aging, family, friendships, relationships, and more!

Montgomery Explorers Walk Maryland Day*

October 2, 2024 | 10a

South Germantown Recreational Park
18041 Central Park Circle | Boyds, MD 20841

Enjoy a scenic walk followed by a delicious lunch, music, and fun games and activities. It's a perfect opportunity to unwind, connect with fellow walkers, and celebrate the spirit of community and wellness!

*Open to Montgomery Explorers members only. Become a member of the free walking club today!

MoCoParks.org/Explorers



Birdability Week

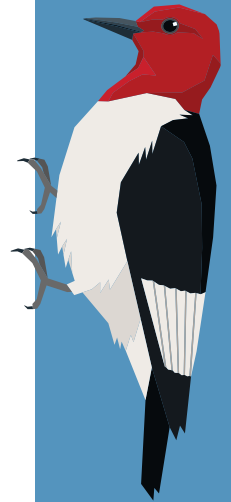

Celebrate the beauty of birds and enjoy a welcoming and inclusive birding experience.

Birdability Week Celebration

Sunday, October 27, 2024

10a-12p | Ray's Meadow Local Park

2901 East-West Hwy | Chevy Chase, MD 20815

FREE

People of all abilities and ages are invited to celebrate Birdability Week with a fun-filled afternoon of birding activities. Discover the diverse bird species that call Montgomery Parks home and learn about the services provided to make your birding experiences accessible.

Knowledgeable naturalists will guide you through bird identification techniques and provide fascinating insights into the avian world.

Additional programs including bird walks, workshops, and presentations will take place throughout the week.

For more information visit: MoCoParks.org/Birdability





FITNESS

Yoga for Strength and Vitality

Focusing on building strength and flexibility to promote healthy aging. This class is mat-based, but will have chairs available to modify poses and make the practice accessible to most levels. *NOTE: Participants should be able to get up and down from a mat without assistance. Please bring a yoga mat. Classes are held in the Tilden Woods Local Park Activity Building located on park grounds. Registration is required. No walk-ins will be accepted.

Tilden Woods Local Park

[Click to Register](#)

Sep 3-Nov 5	Tue	10-11a	Ages 55 and up	\$80	10 Classes	PPACT0017-300001
-------------	-----	--------	----------------	------	------------	----------------------------------

POUND Fitness

Unleash your inner Rockstar! POUND is a drumming-inspired cardio indoor workout that uses Ripstix (lightly weighted drumsticks) to tone your body. Infused with Pilates based movements, strength training and plyometrics, you'll leave class feeling alive, confident and strong! Let's jam to the beat of good music, move your body, and have fun! *NOTE: Please bring a yoga mat. Ripstix's will be provided by the instructor for in class use. Classes are held in the Norbeck-Muncaster Mill Neighborhood Park Activity Building located on park grounds. Park in the designated Norbeck-Muncaster Mill Neighborhood Park parking lot ONLY. Registration required. No walk-ins will be accepted.

Norbeck-Muncaster Mill Neighborhood Park

[Click to Register](#)

Sep 4-Oct 23	Wed	5-5:45p	Ages 18 and up	\$64	8 Classes	PPACT0004-300001
Sep 7-Oct 26	Sat	10-10:45a	Ages 18 and up	\$64	8 Classes	PPACT0004-300002

Toddler and You Yoga

Dance, sing and frolic with your toddler while learning yoga poses, participating in creative movement and learning breathing exercises and other methods small children can use for self calming. *NOTE: Class will not be held on Thursday, October 3. Please bring a yoga mat. Classes are held in the Tilden Woods Local Park Activity Building located on park grounds. Registration is required. No walk-ins will be accepted.

[Tilden Woods Local Park](#)

[Click to Register](#)

Sep 5-Nov 14 Thu 10:30-11:15a Ages 2 to 5 plus one adult \$120 10 Classes [PPACT0006-300001](#)

Balance and Mobility

In our Balance & Mobility series, participants will work on balance related fitness and flexibility in a low-impact, energizing and fun way. We'll work on various single leg movements, foot and ankle strength, base of support and center of gravity work. We will primarily stand and use chairs for these movements. After the 8 week series of classes, participants can expect to feel improvements in balance, foot and ankle stability, and overall confidence when walking and performing other daily movements. While this class is aimed at older adults focused on healthy aging, it's never too early to add Balance & Mobility to your fitness routine! *NOTE: Classes are held in the Clarksburg Neighborhood Park Activity Building located on park grounds. Registration is required. No walk-ins will be accepted.

[Clarksburg Neighborhood Park](#)

[Click to Register](#)

Sep 5-Oct 24 Thu 11a-12p Ages 18 and up \$80 8 Classes [PPACT0016-300001](#)

Breath and Movement Flow Yoga

In this active outdoor Viniyoga-Inspired Flow class, we focus on the movement of our breath to initiate movement of our body into postures, which are oriented around Sun Salutations. In each class we will move progressively from simple and easy postures to more complex and difficult ones. This practice will promote strength, stability, flexibility, skeletal alignment, and mid-body connection through the breath. *NOTE: Class will not meet on Saturday, October 19. Please bring a yoga mat. In the event of inclement weather class will be held in the Quince Orchard Valley Neighborhood Park Activity Building located on park grounds. Registration is required. No walk-ins will be accepted.

[Quince Orchard Valley Neighborhood Park](#)

[Click to Register](#)

Oct 5-Nov 2 Sat 10-11a Ages 16 and up \$40 4 Classes [PPACT0007-300001](#)

Teen Yoga Flow

All levels vinyasa yoga classes designed for teens between ages 14-18 to teach basic yoga poses, breathing techniques, stretching and relaxation. No experience or equipment needed. Students will focus on linking conscious breathing with a mindful flow to create strength, peace, and flexibility in a fun atmosphere with good music. Yoga mats will be provided. *NOTE: Classes will be held in the Glenmont Local Park Activity Building on park grounds. Registration required. No walk-ins will be accepted.

Glenmont Local Park

[Click to Register](#)

Oct 3-Dec 12	Thu	3-4:15p	Ages 14 to 18	\$54	9 Classes	PPACT0015-300001
Oct 5-Dec 14	Sat	11a-12:15p	Ages 14 to 18	\$54	9 Classes	PPACT0015-300002

DANCE

Partnering Dancing 101

Let's partner up and learn basic Merengue, Club Swing and Waltz dance steps with a partner to music. Picture this: a beautiful Autumn evening...time to decompress outdoors and invest in yourself. Maybe this class will be a unique date night activity, a new way to connect with others, a fun new hobby, or for overall wellness and fitness, No matter your reason-all are welcomed. Come join us Monday evenings for Partner Dancing 101 in the park! *NOTE: Everyone must have a partner to register. Partners must register as individuals. Registration required. No walk-ins will be accepted.

Arora Hills Local Park

[Click to Register](#)

Sep 9-Oct 28	Mon	5:30-6:30p	Ages 18 and up	\$64	8 Classes	PPACT0011-300001
--------------	-----	------------	----------------	------	-----------	----------------------------------

TREE CLIMBING

Canopy Connection

EmBARK on a tree climbing adventure into the treetops, reach out and touch the trees. Remember the days when climbing a tree was a form of exercise. Come climb a tree with the professionals and have fun again. This hands-on course offers a unique opportunity to learn the basics of ropes, how to tie basic knots, proper techniques to ascend ropes, and safety equipment used for tree climbing. * NOTE: Proper clothing is required. Participants must wear long pants and sturdy athletic shoes. Tree climbing is physically demanding, Participants must be able to get up and down from a mat and support yourself. Drink plenty of water the night before the climb and bring a water bottle along to the climb to help prevent dehydration. Registration is required. No walk-ins accepted.

Washington Square Neighborhood Park

[Click to Register](#)

Sep 11	Wed	9a-12p	Ages 55 and up	\$50	1 Class	PPACT0013-300001
Oct 9	Wed	9a-12p	Ages 55 and up	\$50	1 Class	PPACT0013-300002



Climb It

EmBARK on a tree climbing adventure into the treetops, reach out and touch the trees. This hands-on course for teens offers a unique opportunity to learn the basics of ropes, how to tie basic knots, proper techniques to ascend ropes, and safety equipment used for tree climbing. Take time to talk with the professionals and learn how this can be a career path. * NOTE: Proper clothing is required. Participants must wear long pants and sturdy athletic shoes. Tree climbing is physically demanding, Participants must be able to get up and down from a mat and support yourself. Drink plenty of water the night before the climb and bring a water bottle along to the climb to help prevent dehydration. Registration is required. No walk-ins accepted.

Washington Square Neighborhood Park

[Click to Register](#)

Oct 18	Fri	9a-12p	Ages 14 to 18	\$50	1 Class	PPACT0014-300002
--------	-----	--------	---------------	------	---------	----------------------------------

EDUCATIONAL

Introduction to Robotics and Coding

Life is more fun with robots! Bring out the inventive engineer in your child in this exciting robotics and coding course. Students will use communication, critical thinking, collaboration, and creativity to program a robot using block or text based programming language. Students will receive their own personal robot which they will keep for hours of fun after the course is over. *NOTE: Classes are held in Park Activity Buildings located on park grounds. Registration is required. No walk-ins will be accepted.

Indian Spring Terrace Local Park

[Click to Register](#)

Sep 21	Sat	10a-1p	Ages 11 to 13	\$50	1 Class	PPACT0012-300001
--------	-----	--------	---------------	------	---------	----------------------------------

Pilgrim Hills Local Park

Sep 28	Sat	10a-1p	Ages 11 to 13	\$50	1 Class	PPACT0012-300002
--------	-----	--------	---------------	------	---------	----------------------------------

Sligo Ave Neighborhood Park

Oct 5	Sat	10a-1p	Ages 11 to 13	\$50	1 Class	PPACT0012-300003
-------	-----	--------	---------------	------	---------	----------------------------------

Brookside
GARDENS



BROOKSIDE GARDENS
1800 Glenallan Avenue | Wheaton, MD 20902
301-962-1400
BrooksideGardens.org

SPECIAL EVENTS

Fall Twilight Concert Series

Join us each Wednesday evening in September for a series of musical performances set in the beauty of the Gardens! Bring your friends and family, and don't forget your chairs, blankets, and picnics (allowed in the Gardens on concert evenings only). Alcoholic beverages of any kind are prohibited. Food trucks will also be available for your dining pleasure. Admission is free, and no registration is required.

Brookside Gardens

Kiti Gartner & the Drifting Valentines / Rockabilly/Classic Country/Western Swing

Sep 4	Wed	6-7:30p	All Ages	Free	1 Class	PBG0112-300001
-------	-----	---------	----------	------	---------	--------------------------------

YötRöx / 70's & 80's Rock Hits

Sep 11	Wed	6-7:30p	All Ages	Free	1 Class	PBG0112-300002
--------	-----	---------	----------	------	---------	--------------------------------

David Bach Consort / World Contemporary/Jazz

Sep 18	Wed	6-7:30p	All Ages	Free	1 Class	PBG0112-300003
--------	-----	---------	----------	------	---------	--------------------------------

René Ibañez & Cubano Groove / Latin/Cuban

Sep 25	Wed	6-7:30p	All Ages	Free	1 Class	PBG0112-300004
--------	-----	---------	----------	------	---------	--------------------------------

Children's Day

Explore the science and art of gardening through child-driven art projects and engaging science activities. Participants will rotate through outdoor activity stations designed to educate and entertain. Bring your friends, family and picnics (only allowed during this special event). Registration encouraged, but not required. Drop-ins welcome.

Brookside Gardens

[Click to Register](#)

Sep 21	Sat	10a-2p	All Ages	Free	1 Class	PBG0077-300005
--------	-----	--------	----------	------	---------	--------------------------------

BOOtanica

Celebrate the fall season and the spirit of Halloween with botanical-themed fun for the whole family. Dress in your favorite costume, trick-or-treat at the indoor activity stations, participate in arts-and-crafts projects, and conduct hands-on investigations to learn more about the spooky science of the fall season. Registration required for the participating child. One parent/caregiver must accompany child for the duration of event but does not need to register.

Brookside Gardens

[Click to Register](#)

Oct 27	Sun	3-5p	Ages 18 and under	\$15	1 Class	PBG0165-300001
--------	-----	------	-------------------	------	---------	--------------------------------

Fall Vendor Showcase

Planning your dream wedding or family celebration? Come see why Brookside Gardens will be your last stop. Get a tour of the different garden spaces, talk to staff, learn about the different packages all while meeting local professionals and vendors. Enjoy samples from caterers, meet local photographers, sign up for vendor discounts, and enter the door prize raffle. Pre-registrants will receive a Swag Bag upon arrival (one per couple/family) including a free bonus raffle ticket!

Brookside Gardens

Nov 17	Sun	11a-2p	All Ages	Free	PBG0081-400002
--------	-----	--------	----------	------	--------------------------------

EARLY CHILDHOOD AND PRESCHOOL

Yoga Sprouts!

Bring your little ones to this series of fun, garden-related yoga movement classes. Physical exercise and mindfulness will awaken your senses, boost your energy, and give you good garden vibes to start your day. Classes are outdoors and either moved indoors or canceled in cases of inclement weather. Bring your own mat or borrow one of ours. Adults must accompany children. Meet at the South Terrace.

Brookside Gardens

[Click to Register](#)

Sep 7	Sat	10-10:45a	Ages 3 to 9	\$7	1 Class	PBG0078-300001
Sep 28	Sat	10-10:45a	Ages 3 to 9	\$7	1 Class	PBG0078-300003
Oct 5	Sat	10-10:45a	Ages 3 to 9	\$7	1 Class	PBG0078-300004
Oct 12	Sat	10-10:45a	Ages 3 to 9	\$7	1 Class	PBG0078-300005
Oct 19	Sat	10-10:45a	Ages 3 to 9	\$7	1 Class	PBG0078-300006
Oct 26	Sat	10-10:45a	Ages 3 to 9	\$7	1 Class	PBG0078-300007
Sep 14	Sat	10-10:45a	Ages 3 to 9	\$7	1 Class	PBG0078-300008

ENVIRONMENTAL EDUCATION

Butterflies of Brookside (Year Round)

As the summer winds down, monarchs, swallowtails, and other butterflies are busy in the gardens. Stop at the "hot spots" along the trail to identify different butterfly species, snap a few photos, and record observations in the nature journal provided. Children ages 4 to 14 must register and be accompanied by at least one caregiver for the duration of the program (two caregivers per child maximum). Dress for the weather.

Brookside Gardens

[Click to Register](#)

Sep 7	Sat	10-11a	Ages 4 to 14	\$7	1 Class	PBG0127-300001
-------	-----	--------	--------------	-----	---------	--------------------------------

Botanical Creatures and Cartoons

Imagine a world where plant adaptations give gardens special super-powers or unlocked hidden talents! Expand your knowledge of botany and horticulture while activating your creativity and artistic skills. Thomas Crawley, an expert horticulturist, and cartoon enthusiast, leads this exploration of the science and art behind plant adaptations in the garden as you illustrate your own cartoon creatures adapted to extreme environments. Beginner scientists and beginner cartoonists between the ages of 8-12 welcome.

Brookside Gardens

[Click to Register](#)

Oct 5	Sat	10-11:30a	Ages 8 to 12	\$10	1 Class	PBG0110-300002
-------	-----	-----------	--------------	------	---------	--------------------------------

Botany Basics

Brookside Gardens is the perfect case study for young scientists and biology enthusiasts. Join one of our expert instructors for a closer look at the science behind the plant communities and local ecosystems that keep the gardens thriving. Drop off your intrepid investigator for an hour of outdoor observations and hands-on botany. Dress for the weather.

Brookside Gardens

[Click to Register](#)

Oct 19	Sat	11a-12p	Ages 9 to 12	\$7	1 Class	PBG0164-300001
Oct 26	Sat	11a-12p	Ages 9 to 12	\$7	1 Class	PBG0164-300002

Storytime in the Garden

Join us for an interactive story time followed by an outdoor exploration or activity for children ages 3-7. This is an outdoor story time, weather permitting. Adults must accompany children. Meet in the Outdoor Classroom located in the Children’s Garden area and dress for the weather.

Brookside Gardens

[Click to Register](#)

Oct 20	Sun	10-10:45a	Ages 3 to 7	\$5	1 Class	PBG0111-300001
Nov 2	Sat	10-10:45a	Ages 3 to 7	\$5	1 Class	PBG0111-300002
Nov 16	Sat	10-10:45a	Ages 3 to 7	\$5	1 Class	PBG0111-300003

Garden Explorers (Year Round)

Take a garden walk with one of our instructors and explore botany, nature, and all the outdoors has to offer. Curiosity, seasonal changes, and botanical variety will guide the content of the day and the route we take through the gardens. Meet in the Visitor Center at the start of class and dress for the weather.

Brookside Gardens

[Click to Register](#)

Oct 20	Sun	11a-12p	Ages 8 to 10	\$7	1 Class	PBG0126-300001
Nov 10	Sun	11a-12p	Ages 8 to 10	\$7	1 Class	PBG0126-300002
Nov 17	Sun	11a-12p	Ages 8 to 10	\$7	1 Class	PBG0126-300003



Junior Gardeners

Bring your Junior Gardener to this program for seasonal gardening activities, stories, crafts, and garden walks for children ages 3 to 5. We will meet in the outdoor classroom area located in the Children’s Garden, weather permitting. Adults must accompany children. Dress for the weather.

Brookside Gardens

[Click to Register](#)

Oct 25	Fri	1:30-2:30p	Ages 3 to 5	\$7	1 Class	PBG0166-300001
Nov 15	Fri	1:30-2:30p	Ages 3 to 5	\$7	1 Class	PBG0166-300002
Nov 22	Fri	1:30-2:30p	Ages 3 to 5	\$7	1 Class	PBG0166-300003

School’s Outside for Teens

A day off from school is the perfect time to go outside - join us for a full day of garden fun for youth ages 11–14. Each session will include a variety of activities including games, hands-on botany, arts and crafts, and garden walks. Bring a lunch and refillable water bottle. Required forms will be emailed to guardians prior to program start date.

Brookside Gardens

[Click to Register](#)

Nov 4	Mon	9a-3:30p	Ages 11-14	\$45	1 Class	PBG0167-300001
Nov 5	Tues	9a-3:30p	Ages 11-14	\$45	1 Class	PBG0167-300002

HEALTH AND WELLNESS

Tai Chi at Brookside Gardens

Instructor: Charles Votaw

Tai Chi is an ancient, Chinese form of exercise perfect for adults seeking stress reduction while strengthening muscles, improving balance and increasing flexibility. The Forms are repetitive patterns that emphasize slow, flowing motions and controlled movements. Classes will help beginners to learn the Forms while providing regular practitioners the guidance of an experienced instructor. No walk-ins will be accepted. Japanese Tea House (September - October) or Brookside Gardens Visitor Center (mid-October - February) FOBG \$12

Brookside Gardens

[Click to Register](#)

Sep 11	Wed	9-10:15a	Ages 18 and up	\$14	1 Class	PBG0029-300001
Sep 18	Wed	9-10:15a	Ages 18 and up	\$14	1 Class	PBG0029-300002
Sep 25	Wed	9-10:15a	Ages 18 and up	\$14	1 Class	PBG0029-300003
Oct 2	Wed	9-10:15a	Ages 18 and up	\$14	1 Class	PBG0029-300004
Oct 9	Wed	9-10:15a	Ages 18 and up	\$14	1 Class	PBG0029-300005
Oct 16	Wed	9-10:15a	Ages 18 and up	\$14	1 Class	PBG0029-300006
Oct 23	Wed	9-10:15a	Ages 18 and up	\$14	1 Class	PBG0029-300007
Oct 30	Wed	9-10:15a	Ages 18 and up	\$14	1 Class	PBG0029-300008
Nov 6	Wed	9-10:15a	Ages 18 and up	\$14	1 Class	PBG0029-300009
Nov 13	Wed	9-10:15a	Ages 18 and up	\$14	1 Class	PBG0029-300010
Nov 20	Wed	9-10:15a	Ages 18 and up	\$14	1 Class	PBG0029-300011





Gentle Yoga at Brookside Gardens

Instructor: Sherry Weber

These series of classes feature foundational yoga poses that are designed to support better breathing, walking, and space orientation. Yoga movements help build muscle, bone density and core strength while improving balance, posture and flexibility. Mats are not included. No walk-ins will be accepted. Location: Japanese Tea House (September - October) or Brookside Gardens Visitor Center (mid-October - February) FOBG \$12

Brookside Gardens

[Click to Register](#)

Sep 5	Thu	10-11a	Ages 18 and up	\$14	1 Class	PBG0030-300001
Sep 12	Thu	10-11a	Ages 18 and up	\$14	1 Class	PBG0030-300002
Sep 19	Thu	10-11a	Ages 18 and up	\$14	1 Class	PBG0030-300003
Sep 26	Thu	10-11a	Ages 18 and up	\$14	1 Class	PBG0030-300004
Oct 3	Thu	10-11a	Ages 18 and up	\$14	1 Class	PBG0030-300005
Oct 10	Thu	10-11a	Ages 18 and up	\$14	1 Class	PBG0030-300006
Oct 17	Thu	10-11a	Ages 18 and up	\$14	1 Class	PBG0030-300007
Oct 24	Thu	10-11a	Ages 18 and up	\$14	1 Class	PBG0030-300008
Oct 31	Thu	10-11a	Ages 18 and up	\$14	1 Class	PBG0030-300009
Nov 7	Thu	10-11a	Ages 18 and up	\$14	1 Class	PBG0030-300010
Nov 14	Thu	10-11a	Ages 18 and up	\$14	1 Class	PBG0030-300011
Nov 21	Thu	10-11a	Ages 18 and up	\$14	1 Class	PBG0030-300012

Yoga at Brookside Gardens

Instructor: Tanory Ateek

Designed to increase flexibility and physical strength and to cultivate mental focus, these classes are a beautiful and relaxing way to begin your weekend. Mats are not included. No walk-ins will be accepted. Location: Japanese Tea House (September - October) or Brookside Gardens Visitor Center (mid-October - February) FOBG \$12

Brookside Gardens

[Click to Register](#)

Sep 7	Sat	9:30-10:30a	Ages 18 and up	\$14	1 Class	PBG0031-300001
Sep 14	Sat	9:30-10:30a	Ages 18 and up	\$14	1 Class	PBG0031-300002
Sep 21	Sat	9:30-10:30a	Ages 18 and up	\$14	1 Class	PBG0031-300003
Sep 28	Sat	9:30-10:30a	Ages 18 and up	\$14	1 Class	PBG0031-300004
Oct 5	Sat	9:30-10:30a	Ages 18 and up	\$14	1 Class	PBG0031-300005
Oct 12	Sat	9:30-10:30a	Ages 18 and up	\$14	1 Class	PBG0031-300006
Oct 19	Sat	9:30-10:30a	Ages 18 and up	\$14	1 Class	PBG0031-300007
Oct 26	Sat	9:30-10:30a	Ages 18 and up	\$14	1 Class	PBG0031-300008
Nov 2	Sat	9:30-10:30a	Ages 18 and up	\$14	1 Class	PBG0031-300009
Nov 9	Sat	9:30-10:30a	Ages 18 and up	\$14	1 Class	PBG0031-300010
Nov 16	Sat	9:30-10:30a	Ages 18 and up	\$14	1 Class	PBG0031-300011

Shinrin-yoku: The Art of Forest Bathing

Instructor: Ana Ka’ahanui, certified Forest Therapy Guide

Connect with nature through a forest bathing walk among the beautiful fall colors. Stroll the grounds and neighboring forest at a measured pace that allows you to notice the small miracles of nature unfolding. We’ll close the walk by enjoying hot tea and healthy snacks. FOBG \$30

Brookside Gardens

[Click to Register](#)

Oct 26	Sat	9:30-11:30a	Ages 18 and up	\$35	1 Class	PBG0022-300001
Nov 3	Sun	10a-12p	Ages 18 and up	\$35	1 Class	PBG0022-300002

Half-day Mindfulness Retreat

Instructor: Tanory Ateek

Tanory will guide you through a half-day of stress relieving practices, including gentle yoga; walking and seated meditation; and the meditative way of the labyrinth. Whether you are new to meditation or a seasoned practitioner, this retreat will provide a chance to slow down, connect to nature in new ways and rekindle a deeper sense of peace and wonder in your life. FOBG \$59

Brookside Gardens

[Click to Register](#)

Sep 22	Sun	9a-1p	Ages 18 and up	\$65	1 Class	PBG0018-300001
--------	-----	-------	----------------	------	---------	--------------------------------

Strolls for Well-Being at Brookside Gardens

Connect with and care for your inner self through the Strolls for Well-Being, an evidence based program that promotes emotional healing and wellness through connection to nature. Over the course of eight weeks, you will complete twelve walks individually in Brookside Gardens, on your own schedule and with a beautiful full-color, 110-page journal as your guide. Each walk has its own theme, reflected in the journal with readings and writing prompts encouraging you to slow down, be present, and look inward. Those struggling with difficulty, stress, or transition may particularly benefit. Dates listed are for group meetings at the beginning, middle, and end of the program, where you will receive important information/materials and share insights with other participants (before registering, please be sure that you can commit to attending all three sessions). Further information available at www.brooksidegardens.org/wellness. Note: Strolls for Well-Being and accompanying materials were created by mental health professionals but Brookside Gardens is not a mental health service provider.

Brookside Gardens

[Click to Register](#)

Sep 7-Nov 2	Sat	10-11:30a	Ages 18 and up	\$75	3 Classes	PBG0033-300001
Sep 24-Nov 19	Tue	11a-12:30p	Ages 18 and up	\$75	3 Classes	PBG0033-300002
Sep 25-Nov 20	Wed	11a-12:30p	Ages 18 and up	\$75	3 Classes	PBG0033-300003

Guided Mindfulness Walks

Instructor: Tania Lanning, Integrative Therapist

Tania will lead a series of special walks focused on mindfulness in nature. Participants will receive a small blank journal and will want to be comfortable walking and sitting on grass. Sign up for one or all three! FOBG \$25

Brookside Gardens

[Click to Register](#)

Walk 1: Connections in Nature

Sep 5	Thu	10a-12p	Ages 18 and up	\$28	1 Class	PBG0108-300001
-------	-----	---------	----------------	------	---------	--------------------------------

Walk 2: Family Mindfulness and Nature

Sep 8	Sun	10a-12p	All Ages	\$28	1 Class	PBG0168-300001
-------	-----	---------	----------	------	---------	--------------------------------

Walk 3: Self-Care in Nature

Sep 17	Tue	10a-12p	Ages 18 and up	\$28	1 Class	PBG0109-300001
--------	-----	---------	----------------	------	---------	--------------------------------

Pranic Healing in Nature

Instructor: Charu Chundury, certified Pranic Healing Instructor

Nature is teeming with life-force also known as prana. Learn how to recharge by harnessing this energy and helping release pain, stress, and anxiety. This self-healing experience combines breathwork, meditation and instruction of prana and chakra concepts. Program involves standing, sitting, and lying down. Please bring a blanket and dress for the outdoors. FOBG \$30

Brookside Gardens

[Click to Register](#)

Oct 5	Sat	9:30-11:30a	Ages 18 and up	\$35	1 Class	PBG0151-300001
-------	-----	-------------	----------------	------	---------	--------------------------------

GARDEN AFTER DARK

Wild at Home with Hilton Carter

Speaker: Hilton Carter, author, plant-stylist, designer, and social influencer

Looking for ways to liven up your decor with tropical plants? Enjoy sipping botanical mocktails as Hilton offers tropical house plant care and propagation methods while sharing his wild journey in greenery. Books and houseplants will be available in the gift shop, and a book signing will follow the talk. FOBG \$26

Brookside Gardens Visitor Center Auditorium

[Click to Register](#)

Nov 6	Wed	7-8:30p	Ages 12 and up	\$30	1 Class	PBG0154-300001
-------	-----	---------	----------------	------	---------	--------------------------------

HORTICULTURE CLASSES & SPEAKER SERIES

These classes are offered virtually as live, online webinars through the Zoom platform with audience Q & A. After registering, a link will be emailed to you 24 hours prior to the live webinar. Recordings will be made available to students. Please ensure your Active Montgomery account is updated with your correct email address.

Native Alternatives to Overused Foundation Plants

Instructor: Elaine Mills, Virginia Cooperative Extension Master Gardener

Review a variety of native trees, shrubs, vines, and perennials that offer alternatives to overused foundation plants. These can help frame a home and anchor the garden while also providing food and shelter for pollinators and birds. Attractive features, care requirements and ideas for landscape uses will be presented for each plant. FOBG \$12

Brookside Gardens Virtual

[Click to Register](#)

Sep 26	Thu	7-8:30p	Ages 18 and up	\$15	1 Class	PBG0156-300001
--------	-----	---------	----------------	------	---------	--------------------------------

Native Specialist Bees

Instructor: Heather Holm, biologist, pollinator conservationist and award-winning author

The monarch butterfly is probably the most famous insect specialist feeding only on milkweed, but did you know that many native bees are also specialists? Studying these native plant-bee specializations and their overlapping habitat requirements will help your garden support more pollinators. Threats such as habitat loss and climate change will also be covered. FOBG \$12

Brookside Gardens Virtual

[Click to Register](#)

Oct 10	Thu	7-8:30p	Ages 18 and up	\$15	1 Class	PBG0157-300001
--------	-----	---------	----------------	------	---------	--------------------------------

Dealing with Deer and Other Mammal Pests in Your Garden

Instructor: Kathy Jentz, editor of Washington Gardener Magazine

Bambi may be cute, but he would love to make a feast of your garden. Learn some proven and humane tactics to keep your edible and ornamental gardens safe from deer, rabbits, rats, squirrels, groundhogs and other warm-blooded creatures. Kathy will also touch upon design strategies and plant selections. FOBG \$12

Brookside Gardens Virtual

[Click to Register](#)

Oct 24	Thu	7-8:30p	Ages 18 and up	\$15	1 Class	PBG0153-300001
--------	-----	---------	----------------	------	---------	--------------------------------

Heaven is a Garden: Serenity by Design

Speaker: Jan Johnsen, author and landscape designer

Drawing on ancient traditions and contemporary horticultural practices, Jan reveals design strategies for creating serenity and relaxation in the landscape. Enjoy this journey of stunning garden visuals while learning new concepts like how to identify a “power spot” in your garden, the importance of cardinal directions, and how forms and shapes affect our sense of wellbeing. Plant list provided to participants.

Brookside Gardens Virtual

[Click to Register](#)

Oct 30	Wed	7-8:30p	Ages 18 and up	Free	1 Class	PBG0155-300001
--------	-----	---------	----------------	------	---------	--------------------------------

HANDS ON WORKSHOPS

Botanical Tile Casting

Instructor: Sue Fierston, teaching artist and president of the International Nature Printing Society

Capture the beauty of fall in a tile! Create botanical tiles with flowers, grasses, and leaves collected at home or select options while touring Brookside Gardens with the instructor. In the first session, you’ll cast two 8 x 8-inch tiles. During the second session, you will unmold your tiles and finish them by sanding, polishing and painting. FOBG \$72

Brookside Gardens

[Click to Register](#)

Sep 12 and 19	Thu	10a-1p	Ages 18 and up	\$80	2 Classes	PBG0093-300001
---------------	-----	--------	----------------	------	-----------	--------------------------------

Crafting Wall Art With Natural Forest Elements

Instructor: Daphne Lee and David Lanxner, owners of PotahtoHome

Bring the beauty of nature into your home by creating a unique piece of moss wall art. Using moss, cork bark, preserved mushrooms and other natural materials, design your own masterpiece that requires no additional watering! You'll take home an 8 x 10-inch framed moss art creation. All materials are provided. FOBG \$67

Brookside Gardens

[Click to Register](#)

Oct 19	Sat	10:30a-12p	Ages 18 and up	\$75	1 Class	PBG0152-300001
--------	-----	------------	----------------	------	---------	--------------------------------

Mixed Winter Container

Instructor: Jason Gedeik, Brookside Gardens staff

Create a container garden with plants that can withstand winter's harshest conditions while providing you with a beautiful respite from the dull weather. Mix dwarf evergreens with a splash of vibrant violas for some late season color. Cost covers materials, including a 14-inch container (or bring your own favorite). FOBG \$67

Brookside Gardens

[Click to Register](#)

Nov 6	Wed	10:30-11:30a	Ages 18 and up	\$75	1 Class	PBG0064-300001
-------	-----	--------------	----------------	------	---------	--------------------------------

Takuga: Botanical Prints in Ink and Watercolor

Instructor: Sue Fierston, teaching artist and president of the International Nature Printing Society

Explore the Japanese art of Takuga, the intersection between printmaking and watercolor! Students will use special ink to hand-print leaves, flowers, or vegetables, and then paint with watercolor. Create artwork on a variety of printmaking papers, ready for framing or cards. Bring materials from your garden or select from options provided in class. FOBG \$50

Brookside Gardens

[Click to Register](#)

Nov 14	Thu	10a-1p	Ages 18 and up	\$55	1 Class	PBG0158-300001
--------	-----	--------	----------------	------	---------	--------------------------------

GARDEN OR FACILITY TOURS

Guided Bird Walk at Brookside Gardens

Tour guide: Emily Williams, avian ecologist

Did you know that 168 bird species have been sighted at Brookside Gardens? Marvel at the fall migration and bring your binoculars to look for warblers, Baltimore orioles, orchard orioles, red-winged blackbirds and many more! FOBG \$10

Brookside Gardens

[Click to Register](#)

Sep 15	Sun	9-10:30a	Ages 18 and up	\$12	1 Class	PBG0133-300001
Sep 17	Tue	9-10:30a	Ages 18 and up	\$12	1 Class	PBG0133-300002



Brookside Gardens Greenhouse Tour

Tour guide: Nate Roehrich, Brookside Gardens staff

Opened in 2018, the O’Rourke Greenhouse consists of four growing areas totaling 10,000 square feet under glass. Participants will take a closer look at the state-of-the-art technology that enables staff to grow a variety of beautiful plants year-round while getting a sneak peek at the fall chrysanthemums being grown for displays. FOBG \$10

Brookside Gardens

[Click to Register](#)

Sep 18	Wed	10:30-11:45a	Ages 18 and up	\$12	1 Class	PBG0003-300001
Sep 20	Fri	1-2:15p	Ages 18 and up	\$12	1 Class	PBG0003-300002

Glory of Fall Garden Tour

Tour guide: Josh Demers, Brookside Gardens staff

Discover a whole new garden brought on by the changing Autumn season. This walking tour highlights the spectacular fall colors in the woody and herbaceous plant collections with a closer look at our staff’s favorite fall blooming perennials like asters, coneflowers, sedums, and grasses. FOBG \$10

Brookside Gardens

[Click to Register](#)

Oct 29	Tue	1-2:30p	Ages 18 and up	\$12	1 Class	PBG0059-300001
Oct 31	Thu	10:30a-12p	Ages 18 and up	\$12	1 Class	PBG0059-300002

Chrysanthemum Tour

Tour guide: Raymond Carter, Brookside Gardens staff

You’ll enjoy this display inspired by the autumn harvest with foliage and fruits of amaranth, ornamental grasses, and peppers. In honor of the Chinese Year of the Dragon, we’re growing a specialty dragon form out of an array of chrysanthemums to celebrate. It will be a brilliant crescendo to the colorful garden year! FOBG \$10

Brookside Gardens

[Click to Register](#)

Oct 30	Wed	11a-12:15p	Ages 18 and up	\$12	1 Class	PBG0060-300001
--------	-----	------------	----------------	------	---------	--------------------------------

LIVING FIELD LABS

This series features tours of home gardens that serve as real-world case studies of landscape projects. Onsite discussions with homeowners and Brookside Gardens staff will offer applicable lessons in design and maintenance.

Plant lists provided for each Field Lab.

Living Field Lab: From Monoculture Lawn to A Diverse Landscape

This two-acre garden teeming with perennials, more than 100 trees, and 6 ponds offers lessons in converting a monoculture lawn into a diverse landscape. Discover strategies to edit your garden in response to the challenges and opportunities that come from an evolving environment over time. Understand how site-specific factors in a part-sun/shade garden determine plant selections and maintenance approaches. FOBG \$22

Darnestown, MD (address sent after registration)

[Click to Register](#)

Sep 14	Sat	10a-12p	Ages 18 and up	\$25	1 Class	PBG0142-300001
--------	-----	---------	----------------	------	---------	--------------------------------

Living Field Lab: Creative Garden Rooms & Hardscaping

This historic community offers an oasis of beautiful gardens amidst urban development. We'll cover transitioning a garden from shade to sun due to tree losses. Soil amendments, deer fencing and layering native and non-native plants will also be addressed. Learn practical strategies to define garden areas and increase access through pathways, hardscaping options and garden rooms. FOBG \$22

Washington Grove, MD (address sent after registration)

Oct 9	Wed	10:30a-12:30p	Ages 18 and up	\$25	1 Class	PBG0142-300002
-------	-----	---------------	----------------	------	---------	--------------------------------



LOCAL FIELD TRIPS

Hoyles Mill Conservation Park Walking Tour

Tour guide: Ryan Colliton, vegetation ecology & management unit leader, Montgomery Parks

Learn about the unique geological makeup of this park resulting in fertile soil that supports a rich diversity of plants and wildlife. Enjoy fall-blooming natives like solidago, asters and sedges while looking out for scarlet tanagers, Canada warblers and red-shouldered hawks. Prepare for this active hike with sturdy shoes and a water bottle! FOBG \$22

Hoyles Mill Conservation Park (address sent after registration)

[Click to Register](#)

Sep 17	Tue	10:30a-12p	Ages 18 and up	\$25	1 Class	PBG0160-300001
--------	-----	------------	----------------	------	---------	--------------------------------

Button Farm Living History Museum Tour

Tour guide: Tony Cohen, founder and president, The Menare Foundation

Visit Maryland’s only hands-on history center depicting 19th century slave plantation life and the inspirational story of the Underground Railroad. Explore the daily operations of farm life in the 1850s through a variety of sensory experiences. Unearth the period when enslaved labor shaped the landscape and modern agricultural technology had not yet been developed. FOBG \$22

Button Farm Living History Center (address sent after registration)

[Click to Register](#)

Sep 28	Sat	10:30a-12p	Ages 18 and up	\$25	1 Class	PBG0159-300001
--------	-----	------------	----------------	------	---------	--------------------------------



FALL TWILIGHT CONCERT SERIES

FREE!

Join us each Wednesday evening in September for a musical performance set in the beauty of Brookside Gardens.

- **Kiti Gartner & the Drifting Valentines**
Rockabilly/Classic Country/Western Swing
September 4 | 6–7:30pm
- **YötRöx**
70's & 80's Rock Hits
September 11 | 6–7:30pm
- **David Bach Consort**
World Contemporary/Jazz
September 18 | 6–7:30pm
- **René Ibañez & Cubano Groove**
Latin/Cuban
September 25 | 6–7:30pm



Don't forget your chairs, blankets, and picnics (allowed in the Gardens on concert evenings only). Food trucks will begin selling at 5pm. Smoking and alcoholic beverages are prohibited.

All concerts located on the Visitor Center lawn.



For more information, scan the QR code or go to [MoCoParks.org/
FallTwilightConcerts](https://www.mocoparks.org/FallTwilightConcerts)

BROOKSIDE GARDENS
1800 Glenallan Avenue | Wheaton, MD 20902
[BrooksideGardens.org](https://www.BrooksideGardens.org)

Brookside
GARDENS



SPONSORED BY FRIENDS OF BROOKSIDE GARDENS

Children's Day

SATURDAY, SEPTEMBER 21, 2024 | 10 AM - 2 PM



Explore the science and art of gardening through child-driven art projects and engaging science activities.



Participants will rotate through outdoor activity stations designed to educate and entertain. Bring your friends and family. Picnics allowed only during this special event.

Registration is encouraged but not required.

MoCoParks.org/BGChildrensDay

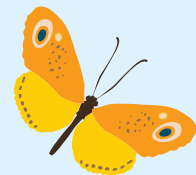

BROOKSIDE GARDENS

1800 Glenallan Avenue | Wheaton, Maryland 20902

BrooksideGardens.org



BROOKSIDE GARDENS

Garden of Lights



November 22, 2024, through January 5, 2025

(Closed November 25-28, December 24-25, January 1)

Brookside Gardens transforms into a magical winter wonderland for the annual Garden of Lights display.

Stroll through the one-half mile, outdoor, walk through exhibit and enjoy the twinkling lights and glimmering one-of-a-kind displays adorning the flowerbeds and grounds throughout the 50 acre horticultural gem in Wheaton.

* Shop for unique seasonal items at the Gift Shop

* Hot chocolate and light snacks available for purchase

Tickets: Timed-entry tickets available at GardenofLights.org

- * \$10 per person, ages 5 and older
- * Visitors must arrive within their half-hour time slot
- * Advance sale tickets only.

BROOKSIDE GARDENS

1500 and 1800 Glenallan Avenue | Wheaton, Maryland 20902
301-962-1400 | BrooksideGardens.org

Brookside
GARDENS





**BLACK HILL
DISCOVERY CENTER**



BLACK HILL NATURE PROGRAMS

20926 Lake Ridge Drive | Boyds, MD 20841

301-528-3493

BlackHillDiscovery.org

SPECIAL EVENTS

Harpists at the Discovery Center

Join us for an afternoon of beautiful harp music and the natural beauty of Black Hill all around you. No need to register; just come to the Discovery Center and enjoy.

Black Hill Discovery Center

[Click to Register](#)

Sep 15	Sun	12-1p	All Ages	Free	1 Class	PBHDC0082-300001
Oct 6	Sun	12-1p	All Ages	Free	1 Class	PBHDC0082-300002
Nov 17	Sun	12-1p	All Ages	Free	1 Class	PBHDC0082-300003

Public Lands Day Park Cleanup

National Public Lands Day is a celebration of one of our most precious resources: our public parks and trails. Please join us a day early in celebrating Public Lands Day by helping to clean up Black Hill Regional Park for people and wildlife to enjoy. Whether you are looking for SSL hours or just want to spend the afternoon giving back, you won't believe how good it feels to be a good steward! Groups are also welcome. Parents must accompany children 13 and under. Interested groups should email Katie.Festa@Montgomeryparks.org. Registration is required. Please register at www.ParksVolunteers.org.

Black Hill Discovery Center

[Click to Register](#)

Sep 27	Fri	2-5p	Ages 3 and up	Free	1 Class	PBHDC0053-300001
--------	-----	------	---------------	------	---------	----------------------------------

SEED Classroom Open House

Come check out the brand-new SEED Classroom at Black Hill! This innovative learning space is designed for Sustainable Education Every Day (SEED), find out what makes this building sustainable and get inspired to learn what sustainable actions you may be able to accomplish in your own home. Enjoy our native garden and outdoor fun for the little ones. Drop in anytime during program hours. Parking is limited at the SEED Classroom. Overflow parking is available at the parking lot by Shelter A. Cross the road to the Root Trail to walk to the SEED Classroom.

SEED Classroom

[Click to Register](#)

Sep 28	Sat	1-4p	All ages	Free	1 Class	PBHDC0091-300001
Oct 6	Sun	1-4p	All ages	Free	1 Class	PBHDC0091-300002
Nov 3	Sun	1-4p	All ages	Free	1 Class	PBHDC0091-300003



Earth Bench 10th Anniversary Celebration

Join us at the Discovery Center for a celebration of the Black Hill Earth Bench. Ten years ago, our Earth Bench was built using 1,000 lbs. of recycled materials including bricks made of plastic trash, broken concrete, bamboo, clay, stone, and recycled tile mosaics. Two hundred and sixty-five volunteers from our community, including families, Friends of Black Hill members, and local students, worked 1,100 hours to create a unique bench, which has become a gathering place to enjoy the fabulous view of the meadow, lake, and gorgeous sunsets. We hope to see many of you that contributed to this amazing project enjoyed by so many visitors. Event details will be posted later.

Black Hill Discovery Center

[Click to Register](#)

Oct 5	Sat	1-3p	All ages	Free	1 Class	PBHDC0092-300001
-------	-----	------	----------	------	---------	----------------------------------

Witchy Paddle

Calling all witches! Pack your potions and dust off your brooms! Join us for our costumed paddle of Little Seneca Lake. Don your best witchy wear, bring your own boat, and meet up with other witches for a sunset paddle followed by a campfire, s'mores, and cider. Meet up at 5pm at the beach in front of the boat rental building in Black Hill Regional Park. Witchy paddling begins at 5:30, with the campfire at 6:30pm. You must BRING YOUR OWN paddleboard, kayak, or canoe, and appropriate paddle, as well as safety gear and PFDs.

Black Hill Discovery Center

[Click to Register](#)

Oct 26	Sat	5-7:30p	Ages 12 and up	Free	1 Class	PBHDC0080-300001
--------	-----	---------	----------------	------	---------	----------------------------------

BOATING

Beginning Recreational Kayaking

Kayaking is even more fun that it looks! Come learn how to paddle on flat water in recreational solo kayaks on Little Seneca Lake. Learn basic strokes, entries and exits, boat control, and more, taught by certified American Canoe Association instructors. We won't roll, but you'll get wet, so dress accordingly. All necessary equipment provided but if you have your own PFD (Type III or V), you can bring it along. Please wear a hat, water sandals or shoes (no flip-flops, please) and bring water and sunscreen. Expect to get your feet wet and your clothes a bit damp. You must be able to swim. Meet in front of the gazebo by the pontoon boat dock and boat rental area. Registration required.

Black Hill Discovery Center

[Click to Register](#)

Sep 11	Wed	5:30-7:30p	Ages 12 and up	\$55	1 Class	PBHVC0030-300001
--------	-----	------------	----------------	------	---------	----------------------------------

Lake Tour by Kayak

Want to watch wildlife or just enjoy a peaceful paddle? Then join us for a leisurely kayak tour of Little Seneca Lake. We could see beaver, herons, maybe even a bald eagle. We'll supply boats, paddles, and PFD's, but you can bring your own PFD (Type III or V) if you have one. And don't forget to bring water, sunscreen, and extra shoes to change into after. You can expect to get your feet wet and your clothes a bit damp. Basic paddling experience is necessary (THIS IS NOT A LESSON). Meet in front of the gazebo by the pontoon boat dock and boat rental area. Registration required. FOBH \$29

Black Hill Discovery Center

[Click to Register](#)

Sep 26	Thu	5-7p	Ages 12 and up	\$30	1 Class	PBHDC0008-300001
Sep 29	Sun	11:30a-1:30p	Ages 12 and up	\$30	1 Class	PBHDC0008-300002

Bats & Beavers Pontoon Boat Cruise

Join us for a sunset cruise aboard the pontoon boat. We'll search for beaver lodges and feeding sites, and hopefully see some beavers! As the sun sets, we'll use our bat detector to help us find feeding bats. Please register and pay for all participants. You may want to bring a jacket or sweater as it is often cooler on the boat. Meet at the pontoon boat dock, by the boat rentals. Registration required. FOBH \$7

Black Hill Discovery Center

[Click to Register](#)

Sep 10	Tue	6-7:30p	Ages 6 and up	\$8	1 Class	PBHDC0027-300001
Sep 18	Wed	6-7:30p	Ages 6 and up	\$8	1 Class	PBHDC0027-300002
Oct 8	Tue	5-6:30p	Ages 6 and up	\$8	1 Class	PBHDC0027-300003

Birds & Bats & Beavers Pontoon Boat Cruise

Join us during Birdability Week for a sunset cruise aboard the pontoon boat. While we search for beaver lodges and feeding sites, we'll also keep an eye, and ear, out for birds. Maybe we'll get to see some early winter waterfowl! As the sun sets, we'll use our bat detector to help us find feeding bats. Please register and pay for all participants. You may want to bring a jacket or sweater as it is often cooler on the boat. Meet at the pontoon boat dock, by the boat rentals. The pontoon boat and dock are accessible and accessible parking is available by the dock. EnChroma glasses available upon request. Registration required. FOBH \$7

Black Hill Discovery Center

[Click to Register](#)

Oct 24	Thu	5-6:30p	Ages 6 and up	\$8	1 Class	PBHDC0027-300004
--------	-----	---------	---------------	-----	---------	----------------------------------

Afternoon on the Pontoon

Enjoy a leisurely cruise on our pontoon boat on Little Seneca Lake looking for local wildlife such as beaver, deer, otter, herons, and osprey. Please register and pay for all participants. Meet at the pontoon boat dock by the boat rental area. Be sure to bring an extra jacket or blanket, as it's often cooler on the water. FOBH \$6

Black Hill Discovery Center

[Click to Register](#)

Oct 3	Thu	1:30-2:30p	Ages 6 and up	\$7	1 Class	PBHDC0054-300001
Oct 12	Sat	1:30-3p	Ages 6 and up	\$8	1 Class	PBHDC0054-300002
Oct 18	Fri	1:30-2:30p	Ages 6 and up	\$7	1 Class	PBHDC0054-300003
Nov 2	Sat	1:30-2:30p	Ages 6 and up	\$7	1 Class	PBHDC0054-300004
Nov 2	Sat	3:30-4:30p	Ages 6 and up	\$7	1 Class	PBHDC0054-300005

Early Morning Pontoon Cruise

Wildlife are busy in the early morning hours and the lighting is great for photos. Join us during Birdability Week for an early morning pontoon tour for some birding and photography, or just a lovely morning cruise on Little Seneca Lake. Please register and pay for all participants. You may want to bring a jacket or sweater as it is often cooler on the boat. Meet at the pontoon boat dock, by the boat rentals. The pontoon boat and dock are accessible and accessible parking is available by the dock. EnChroma glasses available upon request. Registration required. FOBH \$7

Black Hill Discovery Center

[Click to Register](#)

Oct 25	Fri	8:30-10a	Ages 18 and up	\$8	1 Class	PBHDC0085-300001
--------	-----	----------	----------------	-----	---------	----------------------------------

FISHING

Family Fishing Fun!

Fishing is fun for the whole family and for all abilities! We'll show you how to set up a simple bobber rig, bait your hook, and give you some tips on casting. We'll provide the bait and rigging supplies; you just need to catch the fish! We have fishing poles you can borrow, but if you have your own bring it along. Anglers of all abilities are welcome. All registrants 16 and over must have a current MD fishing license. Meet at the pontoon boat dock by the boat rentals. Registration required. Please register only those planning to fish. FOBH \$13

Black Hill Discovery Center

[Click to Register](#)

Sep 27	Fri	5-7p	Ages 3 and up	\$14	1 Class	PBHDC0003-300001
Oct 18	Fri	9-11a	Ages 3 and up	\$14	1 Class	PBHDC0003-300002



Fishing with the Li'l Ones

Let's go fishin'! We'll provide poles and bait, then see what we can catch off the dock at Little Seneca Lake. Meet at the pontoon boat dock by the boat rentals. Registration required. FOBH \$7

Black Hill Discovery Center

[Click to Register](#)

Sep 13	Fri	10-11:30a	Ages 3 to 6	\$8	1 Class	PBHDC0004-300001
Oct 9	Wed	10-11:30a	Ages 3 to 6	\$8	1 Class	PBHDC0004-300002

ART AND CRAFTING

Make It & Take It: Turkey Time

Drop by the Discovery Center and have some fun! We'll have easy-to-make seasonal crafts that you can make and take home. Today we'll be making a turkey craft. Stop in anytime during program hours! Registration required - please register only those making the craft.

Black Hill Discovery Center

[Click to Register](#)

Nov 16	Sat	1:30-3p	All Ages	\$2	1 Class	PBHDC0063-300001
--------	-----	---------	----------	-----	---------	----------------------------------

NATURE , OUTDOOR EXPLORATION, AND SKILLS

Outdoor Skills Workshop: Fall Foraging for Women and Non-Binary Individuals

Join us to learn about common edible plants that are best foraged in the fall months. We will learn basic plant identification using a key. This workshop is designed to empower beginners in learning fun and practical outdoor skills. No experience required; beginners are encouraged! Please dress for the weather, as we will be outside for most of the program. Registration required. Meeting location will be emailed to participants.

Black Hill Discovery Center

[Click to Register](#)

Sep 7	Sat	10a-12p	Ages 18 and up	\$15	1 Class	PBHDC0090-300001
-------	-----	---------	----------------	------	---------	----------------------------------

Stream Adventures

What lives in a stream? Wade into the water and use nets to see what insects, fish, frogs, and other animals we can find. Please wear boots or closed-toe shoes that you don't mind getting wet (no flip-flops, please!). All children must be accompanied by an adult. Meet at the gravel Boat Launch parking lot on Black Hill Road. Registration required. FOBH \$7

Black Hill Discovery Center

[Click to Register](#)

Sep 11	Wed	1:30-3p	Ages 2 to 12	\$8	1 Class	PBHDC0026-300001
--------	-----	---------	--------------	-----	---------	----------------------------------

Nature Girls Club

Girls belong in nature, enjoying outdoor adventures! Join us for a girl-centered Nature Girls Club. There are three in-person sessions with a Park Naturalist that will focus on exploring nature, trying out outdoor skills, and nature journaling. Meetings are monthly. Registration required.

Black Hill Discovery Center

[Click to Register](#)

Sep 13, Oct 18, Nov 15	Fri	5-7p	Ages 9 to 12	\$42	3 Classes	PBHDC0010-300001
---------------------------	-----	------	--------------	------	-----------	----------------------------------

DIY Nature Exploration

Stop by the Discovery Center Information Desk to pick up a themed pack and start exploring Black Hill Regional Park. Let your curiosity lead you as you follow the activities. No registration required; drop in anytime during program hours. Supplies are limited and loaned out first come, first served. One pack per family. Please return packs by 3 pm.

Black Hill Discovery Center

[Click to Register](#)

Sep 14	Sat	11a-1p	Ages 6 and up	Free	1 Class	PBHDC0084-300001
--------	-----	--------	---------------	------	---------	----------------------------------

Babes in a Backpack

Let's go outside and hike to improve fitness, play in nature, and experience the great outdoors as a family. You will meet a naturalist at the meet up spot and set out on a trail that will have nature play and fun learning prompts along the way. These hikes are designed for adults with young children. Most trails are not stroller accessible, so you'll need a backpack or carrier for younger kids and non-walkers. Please register everyone attending no later than 24 hours before the hike so we can contact you with the hike's location and other important information.

Black Hill Discovery Center

[Click to Register](#)

Sep 16	Mon	10a-12p	All Ages	Free	1 Class	PBHDC0051-300001
Oct 14	Mon	10a-12p	All Ages	Free	1 Class	PBHDC0051-300002
Nov 7	Thu	10a-12p	All Ages	Free	1 Class	PBHDC0051-300003

Bug Hunt

Come get your bug on, hunting for insects of all shapes, sizes, and colors in the meadow. Bring your catch back to the naturalist to help identify and learn more about what you found. Be sure to wear sunscreen, a hat, and bring along some water to drink. Nets and other equipment provided. Drop by anytime during program hours. Registration required; accompanying adults are free.

Black Hill Discovery Center

[Click to Register](#)

Sep 17	Tue	2-3p	Ages 1 and up	\$7	1 Class	PBHDC0079-300001
Oct 8	Tue	2-3p	Ages 1 and up	\$7	1 Class	PBHDC0079-300002
Nov 4	Mon	2-3p	Ages 1 and up	\$7	1 Class	PBHDC0079-300003

Play Day in the Park at the Discovery Center

Toddlers of all abilities are invited to explore the exciting natural world around the Discovery Center. Families will explore at their own pace using nature play prompts that will remain out for the duration of the program. Visit the front entrance of the Discovery Center to begin your journey through our most accessible areas of the park which are stroller friendly, with shaded areas and locations to rest. All ages are welcome but prompts and materials are geared towards children aged one to three. Registration required. Meet at the Discovery Center.

Black Hill Discovery Center

[Click to Register](#)

Sep 19	Thu	11a-12p	Ages 6 mos to 3 yrs	Free	1 Class	PBHDC0012-300001
Oct 11	Fri	11a-12p	Ages 6 mos to 3 yrs	Free	1 Class	PBHDC0012-300002
Nov 26	Tue	11a-12p	Ages 6 mos to 3 yrs	Free	1 Class	PBHDC0012-300003

Play Day in the Park at SEED

Toddlers of all abilities are invited to explore the exciting natural world around the SEED Classroom. Families will explore at their own pace using nature play prompts that will remain out for the duration of the program. All ages are welcome but prompts and materials are geared towards children aged one to three. Registration required. Parking is limited at the SEED Classroom. Overflow parking is available at the parking lot by Shelter A. Cross the road to the Root Trail to walk to the SEED Classroom. Meet at the SEED Classroom.

SEED Classroom

[Click to Register](#)

Sep 13	Fri	11a-12p	Ages 6 mos to 3 yrs	Free	1 Class	PBHDC0012-300004
Oct 23	Wed	11a-12p	Ages 6 mos to 3 yrs	Free	1 Class	PBHDC0012-300005
Nov 15	Fri	11a-12p	Ages 6 mos to 3 yrs	Free	1 Class	PBHDC0012-300006

Homeschool: Forest Thrills & Skills

Come join us for a woodland adventure full of adventurous play, nature lessons, and wild skills. Each month we'll explore what nature has to show us and spend some time learning new wild skills. We will also have time, space, and materials for unstructured play in the woods around our campfire circle. Students will be able to self-select what they would like to focus on from the activities provided. We will meet at the SEED Classroom, in Black Hill Regional Park. FOBH \$13

SEED Classroom

[Click to Register](#)

Sep 19	Thu	1:30-3:30p	Ages 6 to 14	\$14	1 Class	PBHDC0056-300001
Oct 16	Wed	1:30-3:30p	Ages 6 to 14	\$14	1 Class	PBHDC0056-300002
Nov 13	Wed	1:30-3:30p	Ages 6 to 14	\$14	1 Class	PBHDC0056-300003

Pics in the Park: Halloween Edition

Bring a costume and pose with pumpkins! Drop by for a unique photo op at the Discovery Center. We'll provide some fun props, and a staff member will take your photo on instant film, just like those original instant photos (shaking optional). Take home a memory you will never forget. No registration required; drop in anytime during program hours. Supplies are limited; first come, first served.

Black Hill Discovery Center

[Click to Register](#)

Oct 27	Sun	1-4p	All Ages	Free	1 Class	PBHDC0087-300001
--------	-----	------	----------	------	---------	----------------------------------

Wild Forest Time

Do you dream of building forts in the woods, or climbing a tree? Maybe you want to learn about woodland critters or create some art in the woods. Join us for a time to explore the woods how you want to. We'll supply some materials and a space to create and explore, you supply the imagination and sense of adventure! Drop in at our campfire circle area any time during the program to join in on the fun. Meet at the campfire area by Shelter F on Parking Lot 3, in Black Hill Regional Park. Registration required.

Black Hill Discovery Center

[Click to Register](#)

Nov 10	Sun	2-3:30p	Ages 3 and up	Free	1 Class	PBHDC0024-300001
--------	-----	---------	---------------	------	---------	----------------------------------

Birding at Black Hill

Want to join the 45 million other bird-watching Americans, but don't know where to start? We'll start with the basics of bird identification and go over how to select and use binoculars. Then we'll go do some birding! If you have your own binoculars, please bring them along. And be sure to dress for the weather. Meet at the SEED Classroom. FOBH \$11

SEED Classroom

[Click to Register](#)

Nov 30	Sat	9a-12p	Ages 16 and up	\$12	1 Class	PBHDC0060-300002
--------	-----	--------	----------------	------	---------	----------------------------------

HIKES, SCAVENGER HUNTS & CAMPFIRES

Campfires at Black Hill

There is nothing like being at a campfire under the stars. Join a naturalist for themed songs, stories, games, and of course, s'mores around a fire. Bring a blanket if it's chilly. Meet at the campfire area by Shelter F on Parking Lot 3, in Black Hill Regional Park. Registration required for all attending. FOBH \$6

Black Hill Discovery Center

[Click to Register](#)

Sep 21	Sat	6-7p	Ages 1 and up	\$7	1 Class	PBHDC0002-300001
Oct 19	Sat	5:30-6:30p	Ages 1 and up	\$7	1 Class	PBHDC0002-300002
Nov 16	Sat	4-5p	Ages 1 and up	\$7	1 Class	PBHDC0002-300003

Wild Child Hike

This isn't your average walk in the woods. Scamper like a squirrel, balance like a billy goat, and run like a rabbit through the park. We'll be on and off the trail as we go on a hiking adventure. Wear shoes and clothes you don't mind getting dirty. Be sure to sign up 24 hours ahead so we can contact you with the meeting location. Registration required. FOBH \$7 MEETING LOCATION WILL BE EMAILED

Black Hill Discovery Center

[Click to Register](#)

Nov 5	Tue	1:30-3p	Ages 4 to 12	\$8	1 Class	PBHDC0016-300001
-------	-----	---------	--------------	-----	---------	----------------------------------

Hike Club: Black Hill

The first rule of Hike Club - have fun! Improve your fitness, make new friends, and experience trails and scenery we don't often make time to immerse ourselves in. We welcome all ages, though young children must be able to walk at least 3 miles or be carried. Most trails are not stroller accessible and are easy to moderate in difficulty. Please register no later than 24 hours before the hike so we can contact you with the hike's location and other important information. Registration required. MEETING LOCATION WILL BE EMAILED.

Black Hill Discovery Center

[Click to Register](#)

Nov 16	Sat	9-11a	All Ages	\$2	1 Class	PBHDC0007-300001
--------	-----	-------	----------	-----	---------	----------------------------------

Geocaching Adventure

Join in on a treasure hunt in the park! Learn about what geocaching is and join a naturalist on a hike through the park, on and off-trail, hunting for hidden treasures. GPS units provided. Participants will be emailed about the meeting location.

Black Hill Discovery Center

[Click to Register](#)

Nov 17	Sun	1-2:30p	Ages 9 and up	\$8	1 Class	PBHDC0089-300001
--------	-----	---------	---------------	-----	---------	----------------------------------

THERAPEUTIC RECREATION

Adaptive Recreation - Gardening 101

Gardening has been proven to improve physical health, mental wellness, and cognitive ability! Join us for this 5-session series to learn how to grow native plants, herbs, or vegetables. This program is designed to support aspiring gardeners with disabilities. We will supply guidance and all materials, including accessible garden beds, worktables, and ergonomic garden tools. At the end of our program, you will have acquired the skills, and plants, to take home and continue your garden adventures. Participants will be asked to complete a Modification Intake Form upon registration to ensure appropriate support from Program Access. Registration required.

Black Hill Discovery Center

[Click to Register](#)

Sep 5-Oct 10	Thu	4-5p	Ages 18 and up	\$30	5 Classes	PBHDC0015-300001
--------------	-----	------	----------------	------	-----------	----------------------------------

TRIPS AND TOURS

Black Hill Van Trips: Museum of the Shenandoah Valley

Join us on a van trip to the Museum of the Shenandoah Valley in Winchester, Virginia. At 214 acres, it is the largest green space in the city of Winchester, where the art, history, and culture of the Shenandoah Valley is interpreted. And the Glen Burnie House, with its surrounding seven-acre gardens, remain an important part of this year-round regional history complex. During our visit, we'll tour the historic Glen Burnie House and the galleries, which feature art and furniture collected by the original families through the years as well as new art exhibits. After, we'll explore the gardens and hike the trails on our own. Bring your picnic lunch to enjoy in the gardens. Be sure to dress for the weather and wear comfortable hiking shoes. FOBH \$58

Black Hill Discovery Center

[Click to Register](#)

Oct 15	Tue	8a-5p	Ages 18 and up	\$60	1 Class	PBHDC0057-300001
--------	-----	-------	----------------	------	---------	----------------------------------

Black Hill Van Trips: Bombay Hook National Wildlife Refuge

Join a naturalist on this day trip to the Bombay Hook National Wildlife Refuge Center in Delaware for some outstanding viewing of snow geese, dabbling ducks, and eagles. Fee includes transportation from Black Hill Discovery Center. Please bring binoculars, warm clothing, a lunch, and money for a quick dinner stop on the way home. FOBH \$58

Black Hill Discovery Center

[Click to Register](#)

Nov 14	Thu	10a-8:30p	Ages 18 and up	\$60	1 Class	PBHDC0057-300003
--------	-----	-----------	----------------	------	---------	----------------------------------



**BROOKSIDE
NATURE CENTER**



BROOKSIDE NATURE CENTER

1400 Glenallan Ave | Wheaton, MD 20902

301-962-1480

BrooksideNature.org



NATURE & OUTDOORS

Little Explorers

Join us as we read stories, sing songs, engage in hands-on play, and take mini-hikes meant for the littlest legs! Please note: The Little Explorers programs scheduled in the same month will have the same topic and activities. Register each child, a guardian must attend.

Brookside Nature Center

[Click to Register](#)

Sep 7	Sat	10:30-11:15a	Ages 18 months to 2 years old	\$7	1 Class	PBNC0073-300004
Sep 18	Wed	10:30-11:15a	Ages 18 months to 2 years old	\$7	1 Class	PBNC0073-300005
Oct 9	Wed	10:30-11:15a	Ages 18 months to 2 years old	\$7	1 Class	PBNC0073-300006
Oct 23	Wed	10:30-11:15a	Ages 18 months to 2 years old	\$7	1 Class	PBNC0073-300007
Nov 2	Sat	10:30-11:15a	Ages 18 months to 2 years old	\$7	1 Class	PBNC0073-300008
Nov 13	Wed	10:30-11:15a	Ages 18 months to 2 years old	\$7	1 Class	PBNC0073-300009

Trail Buddies

Discover nature while hiking along the trails in Wheaton Regional Park! Preschoolers will have the opportunity to work on important skills with other preschoolers and their favorite adults. We'll meet new trail buddies as we increase our hiking ability little by little. Register each child, a guardian must attend.

Brookside Nature Center

[Click to Register](#)

Sep 11	Wed	10:30-11:30a	Ages 3 to 5	\$7	1 Class	PBNC0016-300026
Oct 2	Wed	10:30-11:30a	Ages 3 to 5	\$7	1 Class	PBNC0016-300027
Oct 16	Wed	10:30-11:30a	Ages 3 to 5	\$7	1 Class	PBNC0016-300028
Nov 6	Wed	10:30-11:30a	Ages 3 to 5	\$7	1 Class	PBNC0016-300029
Nov 20	Wed	10:30-11:30a	Ages 3 to 5	\$7	1 Class	PBNC0016-300030

School's Out, Nature's In!

School's out! Join us for a fun day of nature-themed activities in Wheaton Regional Park! We'll explore outdoors, play group games, enjoy lunch around the campfire, create a few projects to take home, and make some new friends! All attendees must register. Meet at the nature center! Registration closes on Monday, October 28.

Brookside Nature Center

[Click to Register](#)

Nov 4	Mon	9a-3:30p	Ages 6 to 11	\$75	1 Class	PBNC0054-300001
-------	-----	----------	--------------	------	---------	---------------------------------

Park In The Dark

Who's out and about in Wheaton Regional Park once the sun sets? Join us for an evening experience to find out! Please note that each month focuses on a different theme! Adults and children must register.

Brookside Nature Center

[Click to Register](#)

Sep 13	Fri	7:30-8:30p	Ages 5 and up	\$7	1 Class	PBNC0051-300003
Oct 18	Fri	7-8p	Ages 5 and up	\$7	1 Class	PBNC0051-300004
Nov 8	Fri	5:30-6:30p	Ages 5 and up	\$7	1 Class	PBNC0051-300005

Oak Tree Identification and Hike

There are more than ten native species of oak tree that call our region home! Join a park naturalist as we get to know what makes each of them unique. We'll begin with an introduction to identification indoors. Then we'll head out for a hike 1-2 mile hike in Wheaton Regional Park on natural surface trails! All attendees must register.

Brookside Nature Center

[Click to Register](#)

Oct 5	Sat	9:30a-12p	Ages 18 and up	\$15	1 Class	PBNC0088-300001
-------	-----	-----------	----------------	------	---------	---------------------------------

Inspired by Nature: Art Journaling

Are you fascinated by nature? Do you love being creative? In this program you get to combine your two passions! A short nature walk will be followed by the creation of a nature inspired art journal. The tools to practice mixed media techniques such as doodling, drawing, painting, collage and more, will be provided. All attendees must register.

Brookside Nature Center

[Click to Register](#)

Oct 19	Sat	10a-12:30p	Ages 18 and up	\$35	1 Class	PBNC0074-300002
--------	-----	------------	----------------	------	---------	---------------------------------



Beginning Birding for Every Body

Join a Brookside naturalist and learn the basics of birding on our frustration-free bird practice trail. Our wildlife pond boardwalk is accessible for all budding birders. Stroll or roll to each bird station and learn proper use of binoculars, how to navigate a field guide and what to look for and at as you step into the wide world of birding! Rain cancels the program. All attendees must register.

Brookside Nature Center

[Click to Register](#)

Oct 26	Sat	9-10a	Ages 18 and up	\$7	1 Class	PBNC0003-300004
--------	-----	-------	----------------	-----	---------	---------------------------------

Sunrise Hike

What better way to start the day than with a refreshing hike in Wheaton Regional Park! Join other early risers to see who's out and about as the sun is rising. We will be hiking approximately 3 miles on natural surface trails. All attendees must register.

Brookside Nature Center

[Click to Register](#)

Oct 29	Tue	6:45-8:15a	Ages 55 and up	\$7	1 Class	PBNC0087-300001
--------	-----	------------	----------------	-----	---------	---------------------------------

Ready, Set, Go!

Back by popular demand with all new missions! Embark on an adults only, nature-themed, evening scavenger hunt at Brookside Nature Center and on the trails of Wheaton Regional Park. Teams of five will complete a series of missions using the GooseChase app on your smart device. Make sure to pre-register for this exciting program as space is limited. All attendees must register.

Brookside Nature Center

[Click to Register](#)

Nov 1	Fri	7-9p	Ages 18 and up	\$15	1 Class	PBNC0083-300001
-------	-----	------	----------------	------	---------	---------------------------------

Bark and Buds Tree Hike

Learn how to use bark and buds for tree identification. Practice indoors and then use your skills along the trails of Wheaton Regional Park. All attendees must register.

Brookside Nature Center

[Click to Register](#)

Nov 9	Sat	10a-12p	Ages 18 and up	\$8	1 Class	PBNC0046-300002
-------	-----	---------	----------------	-----	---------	---------------------------------

Treasure Hunting in Wheaton Regional Park

Geocaching is a fun way to get outside and explore. With the help of a Park Naturalist, participants will hike Wheaton Regional Park looking for and finding caches. Make sure to dress for the weather and for natural surface trail conditions. Bring your cellular phone, water bottle and trail snacks. Adults and children must register. Inclement weather could cancel this program. Be sure to check Brooksidenature.org for day-of event status.

Brookside Nature Center

[Click to Register](#)

Nov 23	Sat	10a-12p	Ages 8 and up	\$7	1 Class	PBNC0041-300001
--------	-----	---------	---------------	-----	---------	---------------------------------

MULTI-LINGUAL PROGRAM

Escapadas de Tortugas

¡Hemos perdido una de nuestras tortugas de caja! ¿Puedes ayudarnos a encontrarla? Estamos seguros de que está por aquí. Ha dejado pistas que nos indican dónde ha estado. Si seguimos las pistas, seguro que la encontramos y la traemos sana y salva. ¡Ayúdanos, por favor! En grupos de cuatro, participa en una divertida búsqueda de tesoros en los terrenos del Centro de la Naturaleza Brookside. Esta actividad debería durar menos de una hora. Adultos y niños deben inscribirse. English translation is also available for this program.

Brookside Nature Center

[Click to Register](#)

Sep 14	Sat	10:30a-12p	Ages 8 and up	\$5	1 Class	PBNC0072-300002
--------	-----	------------	---------------	-----	---------	---------------------------------



BROOKSIDE NATURE CENTER

Drop-in Weekend Programs

Free | No Registration Required

Creature Feature

Sept 7, 21; Oct 5, 12; November 16, 30

1:30pm-2:00pm

All Ages

Join us for an up-close encounter with one of our animal ambassadors! Why do they live at the nature center? What would their wild counterparts be doing at this time of year? We'll answer these questions and more!



Turtle Talk

September 14, 28

1:30pm-2:00pm

All Ages

Visit our Eastern box turtle ambassadors in their outdoor enclosure! Watch them stretch their legs and learn about their behavior, conservation challenges, and the physical features that make them such fascinating reptiles.



BROOKSIDE NATURE CENTER

1400 Glenallan Ave. | Wheaton, Maryland 20902

301-962-1480 | BrooksideNature.org





LOCUST GROVE
NATURE CENTER



LOCUST GROVE NATURE CENTER

7777 Democracy Blvd | Bethesda, MD 20817

301-765-8660

[LocustGroveNature.org](https://www.LocustGroveNature.org)

SPECIAL EVENTS

Native Plant Sale

Beautify your backyard with native plants! Ask the experts your questions about growing low-maintenance and pest-resistant varieties that help attract wildlife to your garden. Shop a unique selection of the highest quality plants and seeds. This in-person sale will be held at Pope Farm Nursery 7400 Airpark Rd. in Gaithersburg (Note: Pope Farm Nursery is only open to the public for the plant sale).

Free Admission. No Registration Required. Sales support educational programs at Locust Grove Nature Center.

Pope Farm Nursery

Sep 21-22	Sat & Sun	10a-2p				PLGNC0004-300001
-----------	-----------	--------	--	--	--	----------------------------------

Nativescaping

Join us for one or all of our #PlantNative nativescaping program series to learn how to incorporate native plants into your landscape. Each class session will include exercises that build a portion of your nativescaping plan.

Getting started with Native Plants: Nativescaping 101

Why Plant Native? Heard of native plants and want to know why they are so important or how to select and plant them? Join us for this Nativescaping 101 introductory class to get started in the #PlantNative series. Learn about definitions, benefits of native plants, creating ecological landscaping, and how to do this in ways that work in your yard or HOA property.

Locust Grove Nature Center

[Click to Register](#)

Sep 8	Sun	2-4p	Ages 18 and up	\$20	1 Class	PLGNC0040-300002
-------	-----	------	----------------	------	---------	----------------------------------

Right Plant, Right Place: Habitat Preferences and Design

Where do plants prefer? What kind of “look” would you like to design? Explore the needs of plants, how they fit your space, and how to plant communities while creating an aesthetic that works for you.

Locust Grove Nature Center

[Click to Register](#)

Sep 11	Wed	6-8p	Ages 18 and up	\$20	1 Class	PLGNC0040-300003
--------	-----	------	----------------	------	---------	----------------------------------

When the time is right: Seasonality in the Nativescape

How do you know when to plant? And when your plants will be at their showiest? Learn how time is an element in design and how native plants follow different growth patterns. Plan for color, blooms, and textures throughout the year and discover the best times to divide, prune, and add to your native landscape.

Locust Grove Nature Center

[Click to Register](#)

Sep 13	Fri	6-8p	Ages 18 and up	\$20	1 Class	PLGNC0040-300004
--------	-----	------	----------------	------	---------	----------------------------------

Gardening with your body: getting in the dirt without the hurt

Looking for the healing effect of gardening without the pain of overdoing it? Join this workshop to learn about tools, techniques, and practices to help you garden with your body and enjoy gardening (with vegetables or natives) for years to come! We'll explore preparation, pacing, biomechanics, recovery, and many layers beyond just "accessible gardening". Wear comfortable clothes as we will try some gentle stretches and movement that you can use each time you go outside.

Locust Grove Nature Center

[Click to Register](#)

Sep 15	Sun	2-4p	Ages 18 and up	\$20	1 Class	PLGNC0040-300001
--------	-----	------	----------------	------	---------	----------------------------------

Nativescaping with Wildlife: Balance welcome and unwelcome visitors

Who do you want to attract and who do you need to exclude? From attracting pollinators to birds, chipmunks to toads, learn how to invite the wildlife you would like to have in your landscape. Explore techniques to exclude or dissuade the wildlife you'd rather not have visiting, such as deer or rabbits.

Locust Grove Nature Center

[Click to Register](#)

Sep 18	Wed	6-8p	Ages 18 and up	\$20	1 Class	PLGNC0040-300005
--------	-----	------	----------------	------	---------	----------------------------------

#PlantNative Full Series registration

Join us for the whole series and get one class free. When you complete the series, you will have a full plan for your nativescape so that you can #PlantNative this year!

Locust Grove Nature Center

[Click to Register](#)

Sep 8-18	various dates/times		Ages 18 and up	\$80	5 Classes	PLGNC0040-300006
----------	---------------------	--	----------------	------	-----------	----------------------------------

ART AND CRAFTING

Art in Nature: Sip and Sketch

Enjoy a glass of wine and an evening of nature journaling at the nature center. Join a naturalist in a guided nature journaling session and learn how to observe the flora and fauna around you . Please make sure you have a sketchpad and a pencil for this program. Alcoholic and non-alcoholic beverages will be provided along with a cheeseboard. Please email us a week in advance if there are any dietary restrictions. You must be over 21 to register for this program. Registration is required for this program.

Locust Grove Nature Center

[Click to Register](#)

Sep 27	Fri	5-7p	Ages 21 and up	\$25	1 Class	PLGNC0031-300001
--------	-----	------	----------------	------	---------	----------------------------------

MINDFULNESS & WELLNESS

Forest Bathing

Forest bathing promotes wellness through deepening our connection to natural environments. Based on the Japanese practice of Shinrin-Yoku, which translates as “taking in the atmosphere of the forest.” This 2-hour session, led by certified forest therapy guide Adria S. Zeldin, will guide you through mindfulness-based sensory invitations to help you slow down, awaken your senses, and reconnect with nature. Please dress comfortably with the weather in mind. We will be outdoors and moving slowly so you may want to bring extra layers. There may be times that you wish to sit, so a blanket or mat may make your experience more enjoyable. This trail difficulty is moderate. The trail is on natural surfaces with dirt, rock and rut. Trails steepness varies and some trails will only be accessible with stairs. Registration required for 18 and up.

Locust Grove Nature Center

[Click to Register](#)

Sep 28	Sat	10a-12p	Ages 18 and up	\$10	1 Class	PLGNC0015-300002
Oct 19	Sat	10a-12p	Ages 18 and up	\$10	1 Class	PLGNC0015-300003
Nov 16	Sat	10a-12p	Ages 18 and up	\$10	1 Class	PLGNC0015-300004

GARDENING & NATIVE PLANTS

Wildflower Walks

Fall is a rainbow of wildflowers, from goldenrods to asters in every shade of purple. Take a leisurely stroll through the park with our Master Naturalists who will interpret this last spectacular show of color before the changing of the seasons. Space is limited and registration is required. Participants should be able to walk on natural surface trails, which may have some steep inclines.

Locust Grove Nature Center

[Click to Register](#)

Sep 15	Sun	10-11:30a	Ages 16 and up	\$7	1 Class	PLGNC0022-300001
Oct 20	Sun	10-11:30a	Ages 16 and up	\$7	1 Class	PLGNC0022-300002

Pollinator Programs: Butterfly Bonanza

Butterflies abound in September! Join a naturalist as we explore the meadow and look for butterfly eggs, caterpillars, chrysalis and butterflies. Learn how important butterflies are as pollinators for all of our favorite fall flowers. Registration is required for this program. Fee is per person.

Locust Grove Nature Center

[Click to Register](#)

Sep 15	Sun	4-5p	All Ages	\$7	1 Class	PLGNC0032-300002
--------	-----	------	----------	-----	---------	----------------------------------

PLAYTIME OR STORYTIME

Nature Kids Care

Need a break? Drop the kids for a Nature Night In and enjoy 3 hours away! We'll have a fun filled night with age appropriate nature based games, a picnic dinner, a hike and campfire if weather permits or a nature themed movie night if it's rainy. Children must be potty trained and dressed appropriately for weather. Please pack a nut-free dinner, snack, and a water.

Locust Grove Nature Center

[Click to Register](#)

Sep 7	Sat	4-7p	Ages 4 to10	\$20	1 Class	PLGNC0042-300001
Oct 12	Sat	4-7p	Ages 4 to 10	\$20	1 Class	PLGNC0042-300002
Nov 9	Sat	4-7p	Ages 4 to 10	\$20	1 Class	PLGNC0042-300003

HIKES, SCAVENGER HUNTS & CAMPFIRES

Baby and Me Nature Walks

Studies show that babies as young as a few weeks old thrive with daily outside time. So pack your baby in a carrier and join us for a low-key nature walk lead by one of our naturalists. Get to know other local parents while enjoying the fresh air and beauty of Cabin John forest. Fee is for one child and their adult for the entire Fall session, which meets Thursdays from September 12th to October 17th, with October 24th for weather makeup (6 classes).

Locust Grove Nature Center

[Click to Register](#)

Sep 12-Oct 17	Thu	12-1p	Age 0 to 1.5	\$45	6 Classes	PLGNC0008-300001
---------------	-----	-------	--------------	------	-----------	----------------------------------

Nature Families

In this 10-week session, Caregivers will have the chance to play, create and learn right alongside their little nature explorers. Each one-and-a-half hour class will include a hike, storytime and hands-on, nature-based activities that encourages imaginative play, curiosity, and cooperation. The majority of each class will be outdoors (barring extreme weather) so be sure to dress appropriately! Fee is for one child and their adult for the entire Fall session, which meets Thursdays from September 12th to November 14th, with November 21st for weather makeup (10 classes).

Locust Grove Nature Center

[Click to Register](#)

Sep 12-Nov 14	Thu	10-11:30a	Ages 1.5 to 3.5	\$150	10 Classes	PLGNC0007-300001
---------------	-----	-----------	-----------------	-------	------------	----------------------------------

Full Moon Fridays

Join us for the magic of the full moon for a hike and campfire on each Friday nearest to the full moon. Feel free to bring your own hotdogs to warm over the fire and we'll provide marshmallows. The program will be mainly outdoors with a hiking component. All hikes will be on natural surface trails. Trails steepness varies and some trails will only be accessible with stairs. All attendees must register.

Locust Grove Nature Center

[Click to Register](#)

Sep 13	Fri	6:30-8p	Ages 5 and up	\$8	1 Class	PLGNC0001-300001
Oct 18	Fri	6:30-8p	Ages 5 and up	\$8	1 Class	PLGNC0001-300002
Nov 15	Fri	5:30-7p	Ages 5 and up	\$8	1 Class	PLGNC0001-300003

Little Creepy Critters Costume Campfire

Snakes, spiders, and toads... do these critters give you the jitters? We'll celebrate nature's creepiest with a special presentation featuring our live animal ambassadors. Then come around the campfire to roast a sweet marshmallow treat. Costumes encouraged! Each registration is for one child and their adult.

Locust Grove Nature Center

[Click to Register](#)

Oct 26	Sat	11a-12p	Ages 3 to 7	\$8	1 Class	PLGNC0028-300001
Oct 27	Sun	11a-12p	Ages 3 to 7	\$8	1 Class	PLGNC0028-300003

OUTDOOR SKILLS WORKSHOP

Making Fire

In the wilderness, fire is survival. Learn to start a campfire using only what you find outside and without the use of matches. No experience required, beginners are welcome, for ages 6 and up. Please register each child and adult. This program is meant for those eager to learn campfire making skills, each child should be registered and accompanied by a registered adult caregiver since both will be learning campfire making skills side by side.

Locust Grove Nature Center

[Click to Register](#)

Nov 3	Sun	10a-12p	Ages 6 and up	\$5	1 Class	PLGNC0027-300001
-------	-----	---------	---------------	-----	---------	----------------------------------

W.A.N.D.E.R. Birding Basics for Women and Non-binary Individuals

Whether at home in our backyards or traveling afar, birds bring us joy anywhere we go! Learn how to begin or take your birdwatching to the next level. We'll cover: How to use binoculars (frustration-free tips!), How to look at a bird using field marks, Common backyard birds, Tips for finding birds on the trail. Bring your binoculars if you have them, or borrow one of our pairs. This workshop is designed to empower beginners in learning practical and fun outdoor skills. No experience required; beginners are encouraged! Please register in advance and dress for the weather, as we will be outside for a portion of the program.

Locust Grove Nature Center

[Click to Register](#)

Oct 12	Sat	10a-12p	Ages 16 and up	\$12	1 Class	PLGNC0027-300002
--------	-----	---------	----------------	------	---------	----------------------------------

BIRDING

Morning Tweets and Tea

Do you have an interest in birding? Then join us for a morning of bird watching at Cabin John Regional Park. Enjoy a cup of freshly brewed tea from our tea station as you learn beginner birding techniques, or bring a thermos of your favorite breakfast beverage. Bring your own pair of binoculars or borrow a pair from the nature center, we will show you how to use them. Registration is required for this program.

Locust Grove Nature Center

[Click to Register](#)

Sep 6	Fri	9-10a	Ages 18 and up	Free	1 Class	PLGNC0024-300001
Oct 4	Fri	9-10a	Ages 18 and up	Free	1 Class	PLGNC0024-300002
Nov 8	Fri	9-10a	Ages 18 and up	Free	1 Class	PLGNC0024-300003

Project FeederWatch

Are you interested in birding? Do you want to be part of a national community science project? Then, join us at Locust Grove Nature Center for Project FeederWatch. Project FeederWatch is a seasonal community science project, where participants count the different species of birds that flock to a bird feeder. All levels of birders are welcome. We advise you to dress appropriately for the weather and to bring your binoculars if you have them. Registration is encouraged, just so we can notify participants of cancellations. You are not required to attend all the session in the season, come to as many as you like. If you have any questions, please feel free to send an email to MCP-LocustGrove@MontgomeryParks.org. For the month of November, we will not meet on November 28 and November 29 in honor of the holiday.

Locust Grove Nature Center

[Click to Register](#)

Nov 7-28	Thu	11a-12p	Ages 5 and up	Free	4 Classes	PLGNC0018-300001
Nov 1-29	Fri	11a-12p	Ages 5 and up	Free	5 Classes	PLGNC0018-300002

Birding: E-Bird Tutorial

In celebration of Birdability Week, Locust Grove Nature Center will be hosting a tutorial on the eBird app. Learn how to use the app and have the chance to practice using eBird at our bird feeders or on an optional walk in the park. Our trail difficulty is moderate. All of our trails are on natural surfaces with dirt, rock and rut. Trails steepness varies and some trails will only be accessible with stairs.

Locust Grove Nature Center

[Click to Register](#)

Oct 23	Wed	4-5:30p	Ages 18 and up	Free	1 Class	PLGNC0044-300001
--------	-----	---------	----------------	------	---------	----------------------------------

Birding: The Art of Birds

Discover the beauty of birds through the art of nature journaling. Learn how nature journaling not only allows us to observe birds in their habitats but also deepen our connection to birds and the natural world. . We encourage participants to bring their own sketch pad and art supplies. This program is in celebration of Birdability Week, all levels of birders welcome. Registration is required.

Locust Grove Nature Center

[Click to Register](#)

Oct 25	Fri	4-5:30p	Ages 18 and up	Free	1 Class	PLGNC0044-300002
--------	-----	---------	----------------	------	---------	----------------------------------





NATURE ON WHEELS

Nature Center Pop-Up

We are bringing the nature center to you! Come talk with a naturalist and explore the natural world through various programs with our Nature on Wheels. The Nature On Wheels vehicle will host this event. The meeting location will be updated closer to the event date. Registration is encouraged, but walk-ins are welcome.

Laytonia Recreational Park

[Click to Register](#)

Sep 8	Sun	12-3p	All Ages	Free	1 Class	PLGNC0041-300001
-------	-----	-------	----------	------	---------	----------------------------------

Winding Creek Local Park

Oct 13	Sun	12-3p	All Ages	Free	1 Class	PLGNC0041-300002
--------	-----	-------	----------	------	---------	----------------------------------

Josiah Henson Museum and Park will be hosting a special Nature Center Pop-Up on November 10, see page 20 for details.

Hikes to Parks Unkown: Seniors 55+ Beginner

Join a Park Naturalist for an off-site hike and get to know a new park! Includes 1 hr hike and social chat at the end. The Nature on Wheels vehicle will provide seating, water and bathroom access (using stairs). This event is for beginner hikers with more emphasis on nature interpretation. Trail is selected for level or grassy walking surface and distance will be under 1.5 miles. Slopes on these trails can be moderate. The meeting location will be updated closer to the event date. Registration is required.

Laytonia Recreational Park

[Click to Register](#)

Sep 8	Sun	9:30-11a	Ages 55 and up	\$10	1 Class	PLGNC0041-300004
-------	-----	----------	----------------	------	---------	----------------------------------

Winding Creek Local Park

Oct 13	Sun	9:30-11a	Ages 55 and up	\$10	1 Class	PLGNC0041-300005
--------	-----	----------	----------------	------	---------	----------------------------------

Ken-Gar Palisades Park

Nov 10	Sun	9:30-11a	Ages 55 and up	\$10	1 Class	PLGNC0041-300006
--------	-----	----------	----------------	------	---------	----------------------------------





Hikes to Parks Unkown: Seniors 55+ Intermediate

Join a Park Naturalist for an off-site hike and get to know a new park! Includes 80 minute hike and social chat at the end. The Nature on Wheels vehicle will provide seating, water and bathroom access (using stairs). This event is for experienced hikers. Trail may be rocky or steep and distance will be over 2 miles. The meeting location will be updated closer to the event date. Registration is required.

Cabin John Local Park

[Click to Register](#)

Sep 6	Fri	1-2:30p	Ages 55 and up	\$10	1 Class	PLGNC0041-300007
-------	-----	---------	----------------	------	---------	----------------------------------

Fairland Recreational Park.

Oct 11	Fri	1-2:30p	Ages 55 and up	\$10	1 Class	PLGNC0041-300008
--------	-----	---------	----------------	------	---------	----------------------------------

Bucklodge Conservation Park

Nov 8	Fri	1-2:30p	Ages 55 and up	\$10	1 Class	PLGNC0041-300009
-------	-----	---------	----------------	------	---------	----------------------------------

FALL NATIVE PLANT SALES

Beautify your backyard and
be a good neighbor to wildlife
with native plants.



Locust Grove Nature Center

#PlantNative Series

Join us for a series of classes to learn about and create your own nativescaping plan leading up to the plant sale.

In-Person Sales Only

September 21 and 22 | 10am – 2pm

Pope Farm Nursery
7400 Airpark Road | Gaithersburg, MD 20905
Please note Pope Farm is only open to the public during sale hours.

[MoCoParks.org/LGPlantNative](https://www.mocoparks.org/LGPlantNative)



Sales support educational programs at Locust Grove Nature Center.



Maydale Nature Classroom

1638 Maydale Drive | Colesville, MD 20905

Online Sales Only

Sale begins Monday, August 26

Plant pickup on Saturday, September 14
at Maydale Nature Classroom

[MaydaleNature.org](https://www.maydalenature.org)



Sales support educational programs at Maydale Nature Classroom.





MAYDALE
NATURE CLASSROOM



MAYDALE NATURE CLASSROOM

1638 Maydale Drive | Colesville, MD 20905

301-962-1496

MaydaleNature.org



SPECIAL EVENTS

Fall Events at Maydale

Fall is filled with festivities. Join us as we press fresh apple cider, make pumpkin bird feeders, create a scarecrow for your front yard, make creepy crafts, and go on a spooky skull hike.

[Maydale Nature Classroom](#)

[Click to Register](#)

Apple Cider Pressing

Oct 5	Sat	11a-12p	Ages 3 and up	\$7	1 Class	PMAY0021-300001
-------	-----	---------	---------------	-----	---------	---------------------------------

Pumpkin Bird Feeders

Oct 12	Sat	10:30-11:30a	Ages 3 to 12	\$7	1 Class	PMAY0021-300002
--------	-----	--------------	--------------	-----	---------	---------------------------------

Scarecrow Making

Oct 12	Sat	2:30-3:30p	Ages 3 to 12	\$7	1 Class	PMAY0021-300003
--------	-----	------------	--------------	-----	---------	---------------------------------

Spooky Skull Hike

Oct 19	Sat	10a-12p	Ages 3 to 12	\$2	1 Class	PMAY0021-300004
--------	-----	---------	--------------	-----	---------	---------------------------------

Halloween Animal “Creepy Crawlies”

Oct 19	Sat	2-3p	Ages 3 to 12	\$6	1 Class	PMAY0021-300005
--------	-----	------	--------------	-----	---------	---------------------------------

Maydale Nature Classroom: Native Plant Sale

Growing native plants encourages beneficial insects, birds, and other wildlife in your community. Support your back-yard ecosystem with this fundraising event benefiting Maydale Nature Classroom. Online sales run Monday August 26th through Monday September 9th with plant pickup Saturday, September 14th. Online sales only. To learn more or purchase plants please visit www.MaydaleNature.org and select Native Plant Sales.

[Maydale Nature Classroom](#)

[Learn more](#)

Aug 26 - Sep 9

[PMAY0007-300001](#)

STORYTIME

Storytime at Maydale

Join a naturalist for a reading of a seasonal story, participate in a hike, and make a craft to take home. Enroll in the entire series or individual sessions.

[Maydale Nature Classroom](#)

[Click to Register](#)

Every Autumn Comes the Bear

Sep 17	Tue	10-11a	Ages 3 to 5	\$6	1 Class	PMAY0004-300001
--------	-----	--------	-------------	-----	---------	---------------------------------

Oh No, Woolly Bear!

Oct 15	Tue	10-11a	Ages 3 to 5	\$6	1 Class	PMAY0004-300002
--------	-----	--------	-------------	-----	---------	---------------------------------

Leaf Man

Oct 22	Tue	10-11a	Ages 3 to 5	\$6	1 Class	PMAY0004-300003
--------	-----	--------	-------------	-----	---------	---------------------------------

The Green Gourd

Oct 29	Tue	10-11a	Ages 3 to 5	\$6	1 Class	PMAY0004-300004
--------	-----	--------	-------------	-----	---------	---------------------------------

NATURE & OUTDOORS

Nature Explorers

These classes are designed to teach young children and their caregivers more about wildlife and nature right in their own backyards through activities, explorations, games, hikes, and take-home crafts.

[Maydale Nature Classroom](#)

[Click to Register](#)

Tracks 101

Sep 26	Thu	10:30-11:30a	Ages 3 to 5	\$6	1 Class	PMAY0009-300006
--------	-----	--------------	-------------	-----	---------	---------------------------------

Amazing Ants

Oct 10	Thu	10:30-11:30a	Ages 3 to 5	\$6	1 Class	PMAY0009-300007
--------	-----	--------------	-------------	-----	---------	---------------------------------

Leaping for Leaves

Oct 24	Thu	10:30-11:30a	Ages 3 to 5	\$6	1 Class	PMAY0009-300008
--------	-----	--------------	-------------	-----	---------	---------------------------------

Super Seeds

Nov 7	Thu	10:30-11:30a	Ages 3 to 5	\$6	1 Class	PMAY0009-300009
-------	-----	--------------	-------------	-----	---------	---------------------------------

Turtle Talk

Nov 21	Thu	10:30-11:30a	Ages 3 to 5	\$6	1 Class	PMAY0009-300005
--------	-----	--------------	-------------	-----	---------	---------------------------------

Maydale Hikes and Scavenger Hunts

Explore the great outdoors with a naturalist-led hike. Whether you are looking for a family-friendly hike around Maydale, want to learn about nocturnal animals during a night hike, or enjoy a scavenger hunt with your family there is a hike for you.

[Maydale Nature Classroom](#)

[Click to Register](#)

Night Hike

Sep 20	Fri	8-9p	Ages 6 and up	\$4	1 Class	PMAY0006-300001
--------	-----	------	---------------	-----	---------	---------------------------------

Fall Scavenger Hunt!

Nov 16	Sat	10:30-11:30a	Ages 3 to 12	\$2	1 Class	PMAY0006-300002
--------	-----	--------------	--------------	-----	---------	---------------------------------

Teen High Adventure Excursions

When MCPS is out of school, why not have your teen join us for an outdoor adventure! In this series, we'll hike, kayak, and bike our way through some of the most interesting nature locales in our area! All programs begin and end at Maydale Nature Classroom and transportation is provided to and from each location. Sign up for one or all of the programs!

[Maydale Nature Classroom](#)

[Click to Register](#)

Biking Along the C&O Canal Towpath

Oct 3	Thu	9a-4p	Ages 12 to 15	\$50	1 Class	PMAY0033-300001
-------	-----	-------	---------------	------	---------	---------------------------------

Kayaking on Seneca Creek

Oct 18	Fri	9a-4p	Ages 12 to 15	\$50	1 Class	PMAY0033-300002
--------	-----	-------	---------------	------	---------	---------------------------------

Hiking at Great Falls

Nov 4	Mon	9a-3:30p	Ages 12 to 15	\$50	1 Class	PMAY0033-300003
-------	-----	----------	---------------	------	---------	---------------------------------

Nature Matters

Spend the evening with area experts as they share their expertise and knowledge of local nature and conservation topics. This series sheds light on the relationships and challenges of urbanization and wildlife in Montgomery County. Evening includes light fare.

[Maydale Nature Classroom](#)

[Click to Register](#)

Alien Invaders: Non Native Invasive plants and how you can help

Sep 5	Thu	6:45-8p	Ages 18 and up	Free	1 Class	PMAY0032-300001
-------	-----	---------	----------------	------	---------	---------------------------------

Eyes on Paint Branch: Exploring your local watershed

Oct 24	Thu	6:45-8p	Ages 18 and up	Free	1 Class	PMAY0032-300002
--------	-----	---------	----------------	------	---------	---------------------------------



MAYDALE NATURE CLASSROOM'S

Community Celebration

Saturday, November 2 | 1 to 4 pm

Join Montgomery Parks for the annual community celebration at Maydale Nature Classroom.

ACTIVITIES INCLUDE:

- Live Music
- Seasonal Crafts and Activities
- Campfire and S'mores
- Appearance by Smokey Bear



MAYDALE NATURE CLASSROOM

1638 Maydale Drive | Colesville, MD 20905

301.962.1496 | MaydaleNature.org



MAYDALE
NATURE CLASSROOM





MEADOWSIDE
NATURE CENTER

MEADOWSIDE NATURE CENTER



MEADOWSIDE NATURE CENTER

5100 Meadowside Lane | Rockville, Maryland 20855

301-258-4030

MeadowsideNature.org

ART

Etch and Sip: Craft Brews

Make your own pieces of functional nature-themed art and enjoy your next drink in style! During this hands-on program you will be provided with the instructions, materials, and stencils needed to create your own personalized pint glass using the process of chemical glass etching. Be sure to join us for a craft beer and to learn about Maryland's fascinating beer brewing history! Please note that this program uses the process of chemical glass etching. All necessary safety equipment will be provided.

Meadowside Nature Center

[Click to Register](#)

Sep 28	Sat	3-5p	Ages 21 and up	\$20	1 Class	PMNC0144-300001
--------	-----	------	----------------	------	---------	---------------------------------

Pumpkin Decorating

Join us on this day off from school to make beautiful pumpkins to adorn your house, yard, or porch! Join us as we decorate pumpkins using craft materials such as paint, glitter, markers, and more! Each participant will take home one pumpkin.

Meadowside Nature Center

[Click to Register](#)

Oct 18	Fri	1-2p	Ages 4 and up	\$10	1 Class	PMNC0092-300001
--------	-----	------	---------------	------	---------	---------------------------------

Tiny Terrariums

Bring a little bit of nature inside your home to last you all winter long! Create a magical living landscape inside a mason jar using live plants, stones, and more. Each participant will take home a mason jar terrarium containing a live plant.

Meadowside Nature Center

[Click to Register](#)

Nov 16	Sat	2-3p	Ages 9 and up	\$9	1 Class	PMNC0146-300001
--------	-----	------	---------------	-----	---------	---------------------------------

FISHING

Family Fishing at Lake Frank

Wet your line at our introduction to family fishing hosted at Lake Needwood. A park naturalist will show you how to tie and bait your hook, go over casting, and show you how to remove a fish without even touching it. We will provide the bait and loan you tackle and a fishing pole, but you're welcome to bring your own gear. Anglers of all abilities are welcome, and we will fish from a floating dock. All registrants 16 and over must have a current MD fishing license. Registration is required for those who plan to fish and participate in activities. Companions who support a registered angler do not need to register themselves. A companion is someone who will assist a registered angler during the entire program but will not actually fish or participate independently in the activities.

Lake Needwood Boats

[Click to Register](#)

Sep 28	Sat	10a-12p	Ages 16 and up	\$15	1 Class	PMNC0150-300001
--------	-----	---------	----------------	------	---------	---------------------------------

NATURE & OUTDOORS

Women's Fire Making Class

Let's make some sparks to start a fire! Join a naturalist and learn how to use a ferro rod, magnesium, and magnifying glass to make a spark. Help the spark grow by learning what natural items are available and discover everyday items found at home that work as fuel. You will also learn three different ways to structure firewood to encourage a lasting flame. This outdoor program will be canceled due to wind or rain.

Meadowside Nature Center

[Click to Register](#)

Sep 7	Sat	10a-12p	Ages 16 and up	\$25	1 Class	PMNC0028-300001
-------	-----	---------	----------------	------	---------	---------------------------------

Vulture Awareness Day Celebration

Celebrate nature's cleanup crew by finding out what it takes to be a vulture! Fly through the forest on this self-guided ultimate scavenger hunt and find the hidden vultures. Answer trivia, solve puzzles, and learn some vulture jokes as you "carrion" down the trail. When you finish your trail challenge come and see our vulture ambassador from the Nature Playspace, and try a tasty vulture treat!

Meadowside Nature Center

[Click to Register](#)

Sep 9	Mon	4-5p	All Ages	\$7	1 Class	PMNC0143-300001
-------	-----	------	----------	-----	---------	---------------------------------

Gardening for Wildlife

Learn how to make your outdoor space a sanctuary for Maryland wildlife. We'll explore how to choose the best plants for your space and which plants are the most helpful to birds, butterflies and other wildlife. Discover why gardening with intention is one of the most impactful methods for climate resilience and how you can be a climate hero in your own backyard! Each participant will receive a coupon for a free plant at Locust Grove Nature Center's upcoming native plant sale.

Meadowside Nature Center

[Click to Register](#)

Sep 13	Fri	5-6p	Ages 16 and up	\$10	1 Class	PMNC0149-300001
--------	-----	------	----------------	------	---------	---------------------------------

Cast your Ballot for Nature

Celebrate the 2024 election season with the charismatic candidates of Meadowside (our reptile, amphibian and feathered friends)! Learn about what makes these nominees so special and cast a vote for your favorite animal ambassador.

Meadowside Nature Center

[Click to Register](#)

Nov 2	Sat	11a-12p	All Ages	\$7	1 Class	PMNC0154-300001
-------	-----	---------	----------	-----	---------	---------------------------------

HIKES, SCAVENGER HUNTS & CAMPFIRES

Pints for Plants: Native Plant Beer Hike

Hike and taste five different local brews along Meadowside's beautiful trails. Learn the science behind how native trees support our favorite drinks and the life of the forest.

Meadowside Nature Center

[Click to Register](#)

Sep 14	Sat	3-4p	Ages 21 and up	\$15	1 Class	PMNC0147-300001
--------	-----	------	----------------	------	---------	---------------------------------

LGBTQ+ History Month Hike and Campfire

Celebrate LGBTQ+ History Month in nature! Join us on a gentle, naturalist-led hike around Meadowside grounds as we honor the milestones of our collective memory and explore the natural world through the lens of queer ecology.

Meadowside Nature Center

[Click to Register](#)

Oct 18	Fri	7-8p	All Ages	\$7	1 Class	PMNC0152-300001
--------	-----	------	----------	-----	---------	---------------------------------

Ghost Pirates of Rock Creek- Trail Treasure Hunt

Ahoy! Looking for a fun afternoon of trail adventure? Join the ghost pirate crew of Rock Creek on this day off from school and find the clues that lead you to the hidden treasure. Trails are natural surfaces with possible roots and rocks. Trails may be at an incline.

Meadowside Nature Center

[Click to Register](#)

Oct 18	Fri	3-4p	All Ages	\$7	1 Class	PMNC0151-300001
--------	-----	------	----------	-----	---------	---------------------------------

Fall Foliage Frolic

Get outside and enjoy the stunning colors of fall on a leisurely hike through the forest. Find your favorite fall colors with a scavenger hunt, and join us after for a campfire, cider, and s'mores!

Meadowside Nature Center

[Click to Register](#)

Oct 25	Fri	5-6:30p	All Ages	\$7	1 Class	PMNC0145-300001
--------	-----	---------	----------	-----	---------	---------------------------------

Lights Out! Campfire

Looking for a way to help wildlife and have some fun? Sign up for the Lights Out Challenge. When you register you'll be given a gameboard to track how many times you turn your outdoor lights off by 11pm. Participants who are successful for two weeks can join us for a campfire celebration of s'mores and a starlit hike down to the Meadowside pond. Register all participants interested in completing the challenge and who plan to attend the campfire.

Meadowside Nature Center

[Click to Register](#)

Nov 8	Fri	7-8p	All Ages	\$3	1 Class	PMNC0103-300001
-------	-----	------	----------	-----	---------	---------------------------------

Family Full Moon Night Hike

Walk the woods of Meadowside during this guided full moon night hike. Explore how your senses change at night as you participate in activities along the trail. Participants will hike outside, without flashlights on uneven ground which may have roots, rocks, and other trip hazards. The hike will be about 1 mile and walked at a slow pace. Please register all participants.

Meadowside Nature Center

[Click to Register](#)

Nov 15	Fri	6-7p	Ages 6 and up	Free	1 Class	PMNC0155-300001
--------	-----	------	---------------	------	---------	---------------------------------

PROGRAMS IN AMERICAN SIGN LANGUAGE

Spooktacular Party: An American Sign Language Event

There's something "spooky" happening at Meadowside! Join a naturalist for an hour of fun-filled activities designed for the whole family. Participants will play games, make crafts, read a book, and enjoy snacks. Spoken instructions will be interpreted by a qualified ASL interpreter. All are welcome to attend. Choose one session and register all who will attend. You will only be allowed to attend your registered session.

Meadowside Nature Center

[Click to Register](#)

Oct 25	Fri	6-7p	All Ages	\$7	1 Class	PMNC0153-300001
Oct 25	Fri	7:30-8:30p	All Ages	\$7	1 Class	PMNC0153-300002

SPEAKER SERIES

Raptor Chat: Raptors on the Move

Come see some of Meadowside Nature Center's raptor ambassadors. Learn which of Maryland's raptors would be on the move and how you can help migrating birds.

Meadowside Nature Center

[Click to Register](#)

Sep 2	Mon	12-12:30p	All Ages	Free	1 Class	PMNC0148-300001
Sep 9	Mon	12-12:30p	All Ages	Free	1 Class	PMNC0148-300002
Sep 16	Mon	12-12:30p	All Ages	Free	1 Class	PMNC0148-300003
Sep 30	Mon	12-12:30p	All Ages	Free	1 Class	PMNC0148-300004
Oct 7	Mon	12-12:30p	All Ages	Free	1 Class	PMNC0148-300005
Oct 21	Mon	12-12:30p	All Ages	Free	1 Class	PMNC0148-300006
Oct 28	Mon	12-12:30p	All Ages	Free	1 Class	PMNC0148-300007
Nov 4	Mon	12-12:30p	All Ages	Free	1 Class	PMNC0148-300008
Nov 25	Mon	12-12:30p	All Ages	Free	1 Class	PMNC0148-300009

Raptor Caretaker Chats

What does it take to care for a raptor? Come and learn how our Naturalist Staff care for our amazing birds of prey! Discover what raptors eat for lunch, what raptors do for fun, and how trainers build relationships with these incredible animals. *Note the Sep 28 and Nov 30 sessions have been canceled.

Meadowside Nature Center

[Click to Register](#)

Sep 7	Sat	12-12:30p	All Ages	Free	1 Class	PMNC0044-300001
Sep 14	Sat	12-12:30p	All Ages	Free	1 Class	PMNC0044-300002
Sep 21	Sat	12-12:30p	All Ages	Free	1 Class	PMNC0044-300003
Sep 28*	Sat	12-12:30p	All Ages	Free	1 Class	PMNC0044-300004
Oct 5	Sat	12-12:30p	All Ages	Free	1 Class	PMNC0044-300005
Oct 12	Sat	12-12:30p	All Ages	Free	1 Class	PMNC0044-300006
Oct 19	Sat	12-12:30p	All Ages	Free	1 Class	PMNC0044-300007
Nov 9	Sat	12-12:30p	All Ages	Free	1 Class	PMNC0044-300008
Nov 16	Sat	12-12:30p	All Ages	Free	1 Class	PMNC0044-300009
Nov 23	Sat	12-12:30p	All Ages	Free	1 Class	PMNC0044-300010
Nov 30*	Sat	12-12:30p	All Ages	Free	1 Class	PMNC0044-300011



SOUTH GERMANTOWN DRIVING RANGE
18045 Central Park Circle | Boyds, MD 20841
301-670-4670
SGDrivingRange.org



GOLF

Parent and Child Golf

Golf is a great game for kids to start early, and you will have a great time learning together. With the help of a Montgomery County Golf Academy Certified Instructor, you and your child (age 7-15) will learn the basics of golf, including proper stance, grip, chipping, putting, driving, and more. If you are already a golfer, the instructor will work with you at your level to help you improve your game. Fee covers one child and one adult; register the child only. Fee covers instruction, loaner clubs and balls.

South Germantown Driving Range

[Click to Register](#)

Sep 14-Oct 5	Sat	11a-12p	Ages 7 to 15	\$120	4 Classes	PSGDR2015-301001
Sep 14-Oct 5	Sat	12-1p	Ages 7 to 15	\$120	4 Classes	PSGDR2015-301002
Sep 14-Oct 5	Sat	4:30-5:30p	Ages 7 to 15	\$120	4 Classes	PSGDR2015-301003
Oct 19-Nov 9	Sat	11a-12p	Ages 7 to 15	\$120	4 Classes	PSGDR2015-301004
Oct 19-Nov 9	Sat	12-1p	Ages 7 to 15	\$120	4 Classes	PSGDR2015-301005
Oct 19-Nov 9	Sat	4:30-5:30p	Ages 7 to 15	\$120	4 Classes	PSGDR2015-301006

Beginning Golf, Junior

If you have always wanted to try golf or have not played in years and want to pick it up again, this is an easy, inexpensive way to get into the sport. For just \$99, you will get four weeks of professional instruction from a Montgomery County Golf Academy Certified Instructor, and learn the basics of golf: proper stance, grip, chipping, putting, driving, golf etiquette, and more. Fee covers loaner clubs and balls. Class sizes are small (no more than 8 students), so you are sure to get a good bit of personal attention.

South Germantown Driving Range

[Click to Register](#)

Sep 14-Oct 5	Sat	3:30-4:30p	Ages 7 to 15	\$99	4 Classes	PSGDR2011-301001
Oct 19-Nov 9	Sat	3:30-4:30p	Ages 7 to 15	\$99	4 Classes	PSGDR2011-301002

Beginning Golf, Adult

If you have always wanted to try golf or have not played in years and want to pick it up again, this is an easy, inexpensive way to get into the sport. For just \$99, you will get four weeks of professional instruction from a Montgomery County Golf Academy Certified Instructor, and learn the basics of golf: proper stance, grip, chipping, putting, driving, golf etiquette, and more. Fee covers loaner clubs and balls. Class sizes are small (no more than 8 students), so you are sure to get a good bit of personal attention.

South Germantown Driving Range

[Click to Register](#)

Sep 10-Oct 1	Tue	5:30-6:30p	Ages 18 and up	\$99	4 Classes	PSGDR2010-301001
Sep 12-Oct 3	Thu	5:30-6:30p	Ages 18 and up	\$99	4 Classes	PSGDR2010-301002
Sep 14-Oct 5	Sat	2:30-3:30p	Ages 18 and up	\$99	4 Classes	PSGDR2010-301003
Oct 15-Nov 5	Tue	5:30-6:30p	Ages 18 and up	\$99	4 Classes	PSGDR2010-301004
Oct 17-Nov 7	Thu	5:30-6:30p	Ages 18 and up	\$99	4 Classes	PSGDR2010-301005
Oct 19-Nov 9	Sat	2:30-3:30p	Ages 18 and up	\$99	4 Classes	PSGDR2010-301006

ARCHERY

Parent and Child Archery

Whether you are a novice, or you shoot better than Robin Hood, this class is for parent/guardian and their children interested in the sport of archery. It is a really FUN way for boys and girls to learn about archery in a positive learning environment involving both parent and child! Participants should wear comfortable clothing. This is an outdoor class, so participants should dress accordingly. Fee covers one child and one adult; register the child only.

South Germantown Driving Range

[Click to Register](#)

Sep 7-28	Sat	12:30-2p	Ages 7 to 15	\$65	4 Classes	PSGDR2004-301001
Oct 12-Nov 2	Sat	12:30-2p	Ages 7 to 15	\$65	4 Classes	PSGDR2004-301002
Sep 8-29	Sun	12:30-2p	Ages 7 to 15	\$65	4 Classes	PSGDR2004-301003
Oct 13-Nov 3	Sun	12:30-2p	Ages 7 to 15	\$65	4 Classes	PSGDR2004-301004



Level 1 Archery

Interested in learning archery? Participants will learn basic skills and safety instruction. You will learn how to hold, aim, draw, and shoot a bow. We will introduce or build on participant's current knowledge/skills of archery and provide time to practice each new skill. We will supply all the equipment, a safe place to shoot, and a Certified Instructor to guide you. Please bring a water bottle and dress for the weather.

South Germantown Driving Range

[Click to Register](#)

Sep 7-28	Sat	2-3:30p	Ages 8 to 15	\$50	4 Classes	PSGDR2001-301001
Sep 8-29	Sun	2-3:30p	Ages 8 to 15	\$50	4 Classes	PSGDR2001-301002
Oct 12-Nov 2	Sat	2-3:30p	Ages 8 to 15	\$50	4 Classes	PSGDR2001-301003
Oct 13-Nov 3	Sun	2-3:30p	Ages 8 to 15	\$50	4 Classes	PSGDR2001-301004

Level 2 Archery

Prerequisite: Passed Level 1 Archery Interested in more archery? Intermediate archery focuses on the draw cycle. You will learn how to anchor, transfer/hold, aim, and release/follow through. We will supply all the equipment, a safe place to shoot, and a Certified Instructor to guide you. Please bring a water bottle and dress for the weather.

South Germantown Driving Range

[Click to Register](#)

Sep 7-28	Sat	3:30-5p	Ages 8 to 15	\$50	4 Classes	PSGDR2003-301001
Sep 8-29	Sun	3:30-5p	Ages 8 to 15	\$50	4 Classes	PSGDR2003-301002
Oct 12-Nov 2	Sat	3:30-5p	Ages 8 to 15	\$50	4 Classes	PSGDR2003-301003
Oct 13-Nov 3	Sun	3:30-5p	Ages 8 to 15	\$50	4 Classes	PSGDR2003-301004



*Cabin John
Ice Rink*

wheaton
ICE ARENA



CABIN JOHN ICE RINK

10610 Westlake Dr | Rockville, MD 20852

301-765-8620

CabinJohnIce.org

WHEATON ICE ARENA

11717 Orebaugh Ave | Wheaton, MD 20902

301-905-3000

WheatonIceArena.org

CLASS DATES**Fall I:**

Registration Dates: Aug 20 - Sep 4

Class Dates: Sep 9 - Oct 26

No classes: Oct 2, 3, 11, 12

Fall II:

Registration Dates: Oct 21 - 29

Class Dates: Nov 1 - Dec 19

No classes: Nov 27 - Dec 1

On your first day of class...

- Check in at the Group Lesson area in the rink lobby.
- Wear one pair of thin long socks that cover your ankles.
- Helmets and gloves are highly recommended for safety.
- Arrive at the rink 30 minutes early for your first lesson, and 15–20 minutes early for subsequent lessons to have time to get skates on properly.
- Pick up your skates at the skate exchange. Ask for one size smaller than your sneaker size. You'll have better balance and protections against injuries.

EVENTS AND IMPORTANT DATES:

- Rink Closed: Nov 28 and Dec 25
- Rink closes at 3 pm on Dec 24 and 31
- Halloween Skates: Oct 25
- Winter Ice Shows: Cabin John - Dec 14 at 6:15 pm

COURSE FEES COVER

1. Six instructed group lessons
2. Skate rental
3. A practice pass good for public skating admissions and skate rental during the lesson series

PLEASE NOTE

- No make-ups or refunds for missed lessons.
- Please read course descriptions carefully and select courses that match the skater's ability and experience. At the end of each class series, the skater will receive an evaluation form recommending the class that should be taken in the future.
- If you see a class you like, register! Classes may be canceled or combined if a minimum enrollment is not met.
- If you wish to practice on the same day as your lesson, please see the public skating schedules before signing up
- Skaters will receive a ribbon award at the end of the course.

PUBLIC SESSIONS

Visit our websites for schedules and pricing.

CabinJohnIce.orgWheatonIceArena.org

SPECIAL EVENTS

School's out Skate Day

No school? No problem! On many of the days Montgomery County Public Schools are off School's Out Skate Days are on! Bring your kids (ages 6-12) for a Skate Day full of supervised activities. The day includes a group ice skating lesson, practice skating time, arts & crafts, and fun games. Skaters will need to pack a lunch will be emailed camp forms prior to the skate day.

Cabin John Ice Rink

[Click to Register](#)

Oct 3	Thu	9a-5p	Ages 6 to 12	\$75	1 Class	PICE2000-302020
Dec 26	Thu	9a-5p	Ages 6 to 12	\$75	1 Class	PICE2000-302021
Dec 27	Fri	9a-5p	Ages 6 to 12	\$75	1 Class	PICE2000-302022
Dec 30	Mon	9a-5p	Ages 6 to 12	\$75	1 Class	PICE2000-302023

Wheaton Ice Arena

Oct 3	Thu	9a-5p	Ages 6 to 12	\$75	1 Class	PICE2000-305020
-------	-----	-------	--------------	------	---------	---------------------------------

Not So Spooky Skate

Come celebrate Halloween at Cabin John! Skaters should come in costume so they can trick or treat at the rink, participate in the costume contest, and do some Halloween crafts. Organized on ice activities including a costume parade and skating that will take place on the NHL rink from 4:30-6:15 pm. Registration includes public skate admission, skate rental, and crafts in the party rooms. Skaters under the age of 6 should have a parent participate in the public skating and craft portion of the program. Please register the child only.

Cabin John Ice Rink

[Click to Register](#)

Oct 25	Fri	4:30-6:30p	Ages 3 to 12	\$12	1 Class	PICE2020-302010
--------	-----	------------	--------------	------	---------	---------------------------------

Wheaton Ice Arena

Oct 25	Fri	5:30-7p	Ages 3 to 12	\$12	1 Class	PICE2020-305010
--------	-----	---------	--------------	------	---------	---------------------------------



ICE SKATING

Parent and Tot Ice Skating

Skating is fun, and great exercise for you and your child! This class teaches toddlers (ages 3-5) beginning skating skills with Mom or Dad right there to help them feel safe. We'll teach your child how to fall down and get up, and march while moving on the ice. Parents will need basic skating skills in order to skate with their child. Fee covers registration for child and parent, skate rental for child and parent, and a practice card good for admission to six public skate sessions to practice skills learned in class. Register only the child for the course. Equipment Required: Helmet & Gloves.

Fall Term I: *Cabin John Ice Rink*

[Click to Register](#)

Sep 15-Oct 20	Sun	11-11:30a	Ages 3 to 5	\$114	6 Classes	PICE0100-312000
Sep 15-Oct 20	Sun	11:30a-12p	Ages 3 to 5	\$114	6 Classes	PICE0100-312001
Sep 13-Oct 25	Fri	11:30a-12p	Ages 3 to 5	\$114	6 Classes	PICE0100-312002
Sep 14-Oct 26	Sat	10:45-11:15a	Ages 3 to 5	\$114	6 Classes	PICE0100-312004
Sep 14-Oct 26	Sat	11:45a-12:15p	Ages 3 to 5	\$114	6 Classes	PICE0100-312005

Fall Term I: *Wheaton Ice Arena*

Sep 15-Oct 20	Sun	1:15-1:45p	Ages 3 to 5	\$114	6 Classes	PICE0100-315001
Sep 11-Oct 23	Wed	12:30-1p	Ages 3 to 5	\$114	6 Classes	PICE0100-315002
Sep 12-Oct 24	Thu	5-5:30p	Ages 3 to 5	\$114	6 Classes	PICE0100-315003
Sep 14-Oct 26	Sat	11:15-11:45a	Ages 3 to 5	\$114	6 Classes	PICE0100-315004
Sep 14-Oct 26	Sat	11:45a-12:15p	Ages 3 to 5	\$114	6 Classes	PICE0100-315008

Fall Term II: *Cabin John Ice Rink*

Nov 3-Dec 15	Sun	11-11:30a	Ages 3 to 5	\$114	6 Classes	PICE0100-322000
Nov 3-Dec 15	Sun	11:30a-12p	Ages 3 to 5	\$114	6 Classes	PICE0100-322001
Nov 1-Dec 13	Fri	11:30a-12p	Ages 3 to 5	\$114	6 Classes	PICE0100-322002
Nov 2-Dec 14	Sat	10:45-11:15a	Ages 3 to 5	\$114	6 Classes	PICE0100-322004
Nov 2-Dec 14	Sat	11:45a-12:15p	Ages 3 to 5	\$114	6 Classes	PICE0100-322005

Fall Term II: *Wheaton Ice Arena*

Nov 3-Dec 15	Sun	1:15-1:45p	Ages 3 to 5	\$114	6 Classes	PICE0100-325001
Nov 6-Dec 18	Wed	12:30-1p	Ages 3 to 5	\$114	6 Classes	PICE0100-325004
Nov 7-Dec 19	Thu	5-5:30p	Ages 3 to 5	\$114	6 Classes	PICE0100-325006
Nov 2-Dec 14	Sat	11:15-11:45a	Ages 3 to 5	\$114	6 Classes	PICE0100-325007
Nov 2-Dec 14	Sat	11:45a-12:15p	Ages 3 to 5	\$114	6 Classes	PICE0100-325008

 Fall I:

 Fall II:

Preschool Ice Skating 1 (Beginner)

This class is designed for children ages 3-5 who are beginning skaters. Skaters will learn how to sit and stand up on skates (off and on the ice); march in place; march forward; glide on two feet; and dip in place. Fee includes rental skates and a practice card good for admission to six public skate sessions for the skater to practice skills learned in class. Equipment required: Helmet and gloves

Fall Term I: *Cabin John Ice Rink*

[Click to Register](#)

Sep 15-Oct 20	Sun	10:30-11a	Ages 3 to 5	\$114	6 Classes	PICE0101-312001
Sep 15-Oct 20	Sun	2:30-3p	Ages 3 to 5	\$114	6 Classes	PICE0101-312003
Sep 10-Oct 15	Tue	4-4:30p	Ages 3 to 5	\$114	6 Classes	PICE0101-312004
Sep 11-Oct 23	Wed	3:30-4p	Ages 3 to 5	\$114	6 Classes	PICE0101-312005
Sep 13-Oct 25	Fri	11:30a-12p	Ages 3 to 5	\$114	6 Classes	PICE0101-312006
Sep 13-Oct 25	Fri	3:30-4p	Ages 3 to 5	\$114	6 Classes	PICE0101-312007
Sep 14-Oct 26	Sat	10:45-11:15a	Ages 3 to 5	\$114	6 Classes	PICE0101-312008
Sep 14-Oct 26	Sat	11:45a-12:15p	Ages 3 to 5	\$114	6 Classes	PICE0101-312009
Sep 14-Oct 26	Sat	3:30-4p	Ages 3 to 5	\$114	6 Classes	PICE0101-312010

Fall Term I: *Wheaton Ice Arena*

Sep 15-Oct 20	Sun	1:15-1:45p	Ages 3 to 5	\$114	6 Classes	PICE0101-315001
Sep 15-Oct 20	Sun	2:15-2:45p	Ages 3 to 5	\$114	6 Classes	PICE0101-315002
Sep 11-Oct 23	Wed	12:30-1p	Ages 3 to 5	\$114	6 Classes	PICE0101-315004
Sep 12-Oct 24	Thu	5-5:30p	Ages 3 to 5	\$114	6 Classes	PICE0101-315005
Sep 12-Oct 24	Thu	5:45-6:15p	Ages 3 to 5	\$114	6 Classes	PICE0101-315006
Sep 14-Oct 26	Sat	11:15-11:45a	Ages 3 to 5	\$114	6 Classes	PICE0101-315008
Sep 14-Oct 26	Sat	11:45a-12:15p	Ages 3 to 5	\$114	6 Classes	PICE0101-315009

Fall Term II: *Cabin John Ice Rink*

Nov 3-Dec 15	Sun	10:30-11a	Ages 3 to 5	\$114	6 Classes	PICE0101-322001
Nov 3-Dec 15	Sun	2:30-3p	Ages 3 to 5	\$114	6 Classes	PICE0101-322003
Nov 5-Dec 10	Tue	4-4:30p	Ages 3 to 5	\$114	6 Classes	PICE0101-322004
Nov 6-Dec 18	Wed	3:30-4p	Ages 3 to 5	\$114	6 Classes	PICE0101-322005
Nov 1-Dec 13	Fri	11:30a-12p	Ages 3 to 5	\$114	6 Classes	PICE0101-322006
Nov 1-Dec 13	Fri	3:30-4p	Ages 3 to 5	\$114	6 Classes	PICE0101-322007
Nov 2-Dec 14	Sat	10:45-11:15a	Ages 3 to 5	\$114	6 Classes	PICE0101-322008
Nov 2-Dec 14	Sat	11:45a-12:15p	Ages 3 to 5	\$114	6 Classes	PICE0101-322009
Nov 2-Dec 14	Sat	3:30-4p	Ages 3 to 5	\$114	6 Classes	PICE0101-322010

 Fall I:

 Fall II:

Preschool Ice Skating 1 (Beginner)(continued)

Fall Term II: *Wheaton Ice Arena*

[Click to Register](#)

Nov 3-Dec 15	Sun	1:15-1:45p	Ages 3 to 5	\$114	6 Classes	PICE0101-325001
Nov 3-Dec 15	Sun	2:15-2:45p	Ages 3 to 5	\$114	6 Classes	PICE0101-325002
Nov 6-Dec 18	Wed	12:30-1p	Ages 3 to 5	\$114	6 Classes	PICE0101-325004
Nov 7-Dec 19	Thu	5-5:30p	Ages 3 to 5	\$114	6 Classes	PICE0101-325005
Nov 7-Dec 19	Thu	5:45-6:15p	Ages 3 to 5	\$114	6 Classes	PICE0101-325006
Nov 2-Dec 14	Sat	11:15-11:45a	Ages 3 to 5	\$114	6 Classes	PICE0101-325008
Nov 2-Dec 14	Sat	11:45a-12:15p	Ages 3 to 5	\$114	6 Classes	PICE0101-325010

Preschool Ice Skating 2

Prerequisite: Preschool Ice Skating 1. This skating class is for children between the ages of 3-5. Skaters will learn how to march followed by a long glide, dip while moving, backward wiggles, forward two-foot swizzles, beginning snowplow stop, and a two-foot hop in place. Fee includes rental skates and a practice card good for admission to six public skate sessions for the skater to practice skills learned in class. Equipment Required: Helmet & Gloves

Fall Term I: *Cabin John Ice Rink*

[Click to Register](#)

Sep 15-Oct 20	Sun	10:30-11a	Ages 3 to 5	\$114	6 Classes	PICE0102-312000
Sep 15-Oct 20	Sun	11-11:30a	Ages 3 to 5	\$114	6 Classes	PICE0102-312001
Sep 15-Oct 20	Sun	11:30a-12p	Ages 3 to 5	\$114	6 Classes	PICE0102-312002
Sep 15-Oct 20	Sun	2:30-3p	Ages 3 to 5	\$114	6 Classes	PICE0102-312003
Sep 10-Oct 15	Tue	4-4:30p	Ages 3 to 5	\$114	6 Classes	PICE0102-312004
Sep 11-Oct 23	Wed	3:30-4p	Ages 3 to 5	\$114	6 Classes	PICE0102-312005
Sep 13-Oct 25	Fri	3:30-4p	Ages 3 to 5	\$114	6 Classes	PICE0102-312006
Sep 14-Oct 26	Sat	10:45-11:15a	Ages 3 to 5	\$114	6 Classes	PICE0102-312007
Sep 14-Oct 26	Sat	3:30-4p	Ages 3 to 5	\$114	6 Classes	PICE0102-312008

 Fall I:

 Fall II:

Preschool Ice Skating 2 (continued)

Fall Term I: *Wheaton Ice Arena*

[Click to Register](#)

Sep 15-Oct 20	Sun	1:15-1:45p	Ages 3 to 5	\$114	6 Classes	PICE0102-315001
Sep 15-Oct 20	Sun	2:15-2:45p	Ages 3 to 5	\$114	6 Classes	PICE0102-315002
Sep 11-Oct 23	Wed	12-12:30p	Ages 3 to 5	\$114	6 Classes	PICE0102-315004
Sep 12-Oct 24	Thu	4:30-5p	Ages 3 to 5	\$114	6 Classes	PICE0102-315005
Sep 12-Oct 24	Thu	5:45-6:15p	Ages 3 to 5	\$114	6 Classes	PICE0102-315006
Sep 14-Oct 26	Sat	11:15-11:45a	Ages 3 to 5	\$114	6 Classes	PICE0102-315007
Sep 14-Oct 26	Sat	11:45a-12:15p	Ages 3 to 5	\$114	6 Classes	PICE0102-315008

Fall Term II: *Cabin John Ice Rink*

Nov 3-Dec 15	Sun	10:30-11a	Ages 3 to 5	\$114	6 Classes	PICE0102-322000
Nov 3-Dec 15	Sun	11-11:30a	Ages 3 to 5	\$114	6 Classes	PICE0102-322001
Nov 3-Dec 15	Sun	11:30a-12p	Ages 3 to 5	\$114	6 Classes	PICE0102-322002
Nov 3-Dec 15	Sun	2:30-3p	Ages 3 to 5	\$114	6 Classes	PICE0102-322003
Nov 5-Dec 10	Tue	4-4:30p	Ages 3 to 5	\$114	6 Classes	PICE0102-322004
Nov 6-Dec 18	Wed	3:30-4p	Ages 3 to 5	\$114	6 Classes	PICE0102-322005
Nov 1-Dec 13	Fri	3:30-4p	Ages 3 to 5	\$114	6 Classes	PICE0102-322006
Nov 2-Dec 14	Sat	10:45-11:15a	Ages 3 to 5	\$114	6 Classes	PICE0102-322007
Nov 2-Dec 14	Sat	3:30-4p	Ages 3 to 5	\$114	6 Classes	PICE0102-322008

Fall Term II: *Wheaton Ice Arena*

Nov 3-Dec 15	Sun	1:15-1:45p	Ages 3 to 5	\$114	6 Classes	PICE0102-325001
Nov 3-Dec 15	Sun	2:15-2:45p	Ages 3 to 5	\$114	6 Classes	PICE0102-325002
Nov 6-Dec 18	Wed	12-12:30p	Ages 3 to 5	\$114	6 Classes	PICE0102-325004
Nov 7-Dec 19	Thu	4:30-5p	Ages 3 to 5	\$114	6 Classes	PICE0102-325005
Nov 7-Dec 19	Thu	5:45-6:15p	Ages 3 to 5	\$114	6 Classes	PICE0102-325006
Nov 2-Dec 14	Sat	11:15-11:45a	Ages 3 to 5	\$114	6 Classes	PICE0102-325007
Nov 2-Dec 14	Sat	11:45a-12:15p	Ages 3 to 5	\$114	6 Classes	PICE0102-325008

Fall I: Fall II:

Preschool Ice Skating 3

Prerequisite: Preschool Ice Skating 2. This class is for skaters ages 3-5. Skater will learn forward skating, forward one-foot glides, forward and backward swizzles, a snowplow stop, and curves. Fee includes skate rental and a practice card good for admission to six public skate sessions to practice skills learned in class. Equipment Required: Helmet & Gloves.

Fall Term I: *Cabin John Ice Rink*

[Click to Register](#)

Sep 15-Oct 20	Sun	10:30-11a	Ages 3 to 5	\$114	6 Classes	PICE0103-312001
Sep 15-Oct 20	Sun	11:30a-12p	Ages 3 to 5	\$114	6 Classes	PICE0103-312002
Sep 15-Oct 20	Sun	2:30-3p	Ages 3 to 5	\$114	6 Classes	PICE0103-312003
Sep 11-Oct 23	Wed	4-4:30p	Ages 3 to 5	\$114	6 Classes	PICE0103-312004
Sep 13-Oct 25	Fri	3:30-4p	Ages 3 to 5	\$114	6 Classes	PICE0103-312005
Sep 14-Oct 26	Sat	11:45a-12:15p	Ages 3 to 5	\$114	6 Classes	PICE0103-312006
Sep 14-Oct 26	Sat	4-4:30p	Ages 3 to 5	\$114	6 Classes	PICE0103-312007

Fall Term I: *Wheaton Ice Arena*

Sep 15-Oct 20	Sun	1:15-1:45p	Ages 3 to 5	\$114	6 Classes	PICE0103-315001
Sep 11-Oct 23	Wed	12-12:30p	Ages 3 to 5	\$114	6 Classes	PICE0103-315003
Sep 12-Oct 24	Thu	4:30-5p	Ages 3 to 5	\$114	6 Classes	PICE0103-315004
Sep 12-Oct 24	Thu	5:45-6:15p	Ages 3 to 5	\$114	6 Classes	PICE0103-315005
Sep 14-Oct 26	Sat	11:15-11:45a	Ages 3 to 5	\$114	6 Classes	PICE0103-315006

Fall Term II: *Cabin John Ice Rink*

Nov 3-Dec 15	Sun	10:30-11a	Ages 3 to 5	\$114	6 Classes	PICE0103-322001
Nov 3-Dec 15	Sun	11:30a-12p	Ages 3 to 5	\$114	6 Classes	PICE0103-322002
Nov 3-Dec 15	Sun	2:30-3p	Ages 3 to 5	\$114	6 Classes	PICE0103-322003
Nov 6-Dec 18	Wed	4-4:30p	Ages 3 to 5	\$114	6 Classes	PICE0103-322004
Nov 1-Dec 13	Fri	3:30-4p	Ages 3 to 5	\$114	6 Classes	PICE0103-322005
Nov 2-Dec 14	Sat	11:45a-12:15p	Ages 3 to 5	\$114	6 Classes	PICE0103-322006
Nov 2-Dec 14	Sat	4-4:30p	Ages 3 to 5	\$114	6 Classes	PICE0103-322007

Fall Term II: *Wheaton Ice Arena*

Nov 3-Dec 15	Sun	1:15-1:45p	Ages 3 to 5	\$114	6 Classes	PICE0103-325001
Nov 6-Dec 18	Wed	12-12:30p	Ages 3 to 5	\$114	6 Classes	PICE0103-325002
Nov 7-Dec 19	Thu	4:30-5p	Ages 3 to 5	\$114	6 Classes	PICE0103-325003
Nov 7-Dec 19	Thu	5:45-6:15p	Ages 3 to 5	\$114	6 Classes	PICE0103-325004
Nov 2-Dec 14	Sat	11:15-11:45a	Ages 3 to 5	\$114	6 Classes	PICE0103-325005

 Fall I:

 Fall II:

Preschool Ice Skating 4

Prerequisite: Preschool Ice Skating 3. This class is for skaters ages 3-5. Skater will learn forward skating, backward two-foot glides, backward swizzles, rocking horse, two-foot turns from forward to backward in place, and two-foot hop. Fee includes skate rental and a practice card good for admission to six public skate sessions to practice skills learned in class. Equipment Required: Helmet & Gloves.

Fall Term I: *Cabin John Ice Rink*

[Click to Register](#)

Sep 15-Oct 20	Sun	11-11:30a	Ages 3 to 5	\$114	6 Classes	PICE0104-312001
Sep 11-Oct 23	Wed	4-4:30p	Ages 3 to 5	\$114	6 Classes	PICE0104-312003
Sep 14-Oct 26	Sat	4-4:30p	Ages 3 to 5	\$114	6 Classes	PICE0104-312005

Fall Term I: *Wheaton Ice Arena*

Sep 15-Oct 20	Sun	1:15-1:45p	Ages 3 to 5	\$114	6 Classes	PICE0104-315001
Sep 12-Oct 24	Thu	5:45-6:15p	Ages 3 to 5	\$114	6 Classes	PICE0104-315004

Fall Term II: *Cabin John Ice Rink*

Nov 3-Dec 15	Sun	11-11:30a	Ages 3 to 5	\$114	6 Classes	PICE0104-322001
Nov 6-Dec 18	Wed	4-4:30p	Ages 3 to 5	\$114	6 Classes	PICE0104-322003
Nov 2-Dec 14	Sat	4-4:30p	Ages 3 to 5	\$114	6 Classes	PICE0104-322005

Fall Term II: *Wheaton Ice Arena*

Nov 3-Dec 15	Sun	1:15-1:45p	Ages 3 to 5	\$114	6 Classes	PICE0104-325001
Nov 6-Dec 18	Wed	12-12:30p	Ages 3 to 5	\$114	6 Classes	PICE0104-325003
Nov 7-Dec 19	Thu	5:45-6:15p	Ages 3 to 5	\$114	6 Classes	PICE0104-325004



Fall I:

Fall II:

Skating Superstars

For skaters ages 4-8, who have completed Preschool Skating Level 2 or 3 or Youth Level 1, this 3-week class offers a high-energy fun time on the ice. Class starts with an on ice warm-up to music, followed by focused skating technique work. Engaging games and colorful obstacle courses strengthen forward/backward skating, turns and stopping skills. Students listen, learn, and practice their ice skating skills in an encouraging, joyful space.

Fall Term I: *Wheaton Ice Arena*

[Click to Register](#)

Sep 15-Oct 20	Sun	12:15-1p	Ages 3 to 8	\$171	6 Classes	PICE0105-315001
Sep 15-Oct 20	Sun	11:15a-12p	Ages 3 to 8	\$171	6 Classes	PICE0105-315002
Sep 14-Oct 26	Sat	10:45-11:30a	Ages 3 to 8	\$171	6 Classes	PICE0105-315003
Sep 14-Oct 26	Sat	11:30a-12:15p	Ages 3 to 8	\$171	6 Classes	PICE0105-315004

Fall Term II: *Wheaton Ice Arena*

Nov 3-Dec 15	Sun	12:15-1p	Ages 3 to 8	\$171	6 Classes	PICE0105-325001
Nov 3-Dec 15	Sun	11:15a-12p	Ages 3 to 8	\$171	6 Classes	PICE0105-325002
Nov 2-Dec 14	Sat	10:45-11:30a	Ages 3 to 8	\$171	6 Classes	PICE0105-325003
Nov 2-Dec 14	Sat	11:30a-12:15p	Ages 3 to 8	\$171	6 Classes	PICE0105-325004

 Fall I:

 Fall II:

Youth Ice Skating 1 (Beginner)

This class is for beginner skaters ages 6-12. Skaters will learn how to sit on the ice and stand up, march forward across the ice, forward two-foot glide, dip, forward swizzles, backward wiggles, beginning snowplow stops, and a two-foot hop. Fee includes skate rental plus a practice card good for admission to six public skate sessions to practice skills learned in class. Helmet & gloves are required (bike helmet is fine).

Fall Term I: *Cabin John Ice Rink*

[Click to Register](#)

Sep 15-Oct 20	Sun	12:45-1:15p	Ages 6 to 12	\$114	6 Classes	PICE0201-312001
Sep 15-Oct 20	Sun	3-3:30p	Ages 6 to 12	\$114	6 Classes	PICE0201-312003
Sep 9-Oct 14	Mon	4-4:30p	Ages 6 to 12	\$114	6 Classes	PICE0201-312005
Sep 10-Oct 15	Tue	4-4:30p	Ages 6 to 12	\$114	6 Classes	PICE0201-312006
Sep 11-Oct 23	Wed	4:30-5p	Ages 6 to 12	\$114	6 Classes	PICE0201-312007
Sep 11-Oct 23	Wed	5-5:30p	Ages 6 to 12	\$114	6 Classes	PICE0201-312008
Sep 12-Oct 24	Thu	4-4:30p	Ages 6 to 12	\$114	6 Classes	PICE0201-312009
Sep 13-Oct 25	Fri	12-12:30p	Ages 6 to 12	\$114	6 Classes	PICE0201-312010
Sep 13-Oct 25	Fri	4-4:30p	Ages 6 to 12	\$114	6 Classes	PICE0201-312011
Sep 13-Oct 25	Fri	4:30-5p	Ages 6 to 12	\$114	6 Classes	PICE0201-312012
Sep 14-Oct 26	Sat	11:15-11:45a	Ages 6 to 12	\$114	6 Classes	PICE0201-312013
Sep 14-Oct 26	Sat	12:30-1p	Ages 6 to 12	\$114	6 Classes	PICE0201-312014
Sep 14-Oct 26	Sat	1:30-2p	Ages 6 to 12	\$114	6 Classes	PICE0201-312015
Sep 14-Oct 26	Sat	2-2:30p	Ages 6 to 12	\$114	6 Classes	PICE0201-312016
Sep 14-Oct 26	Sat	3:30-4p	Ages 6 to 12	\$114	6 Classes	PICE0201-312017
Sep 14-Oct 26	Sat	4-4:30p	Ages 6 to 12	\$114	6 Classes	PICE0201-312018

Fall Term I: *Wheaton Ice Arena*

Sep 15-Oct 20	Sun	1:15-1:45p	Ages 6 to 12	\$114	6 Classes	PICE0201-315001
Sep 15-Oct 20	Sun	1:45-2:15p	Ages 6 to 12	\$114	6 Classes	PICE0201-315002
Sep 10-Oct 15	Tue	1-1:30p	Ages 6 to 12	\$114	6 Classes	PICE0201-315003
Sep 11-Oct 23	Wed	1-1:30p	Ages 6 to 12	\$114	6 Classes	PICE0201-315004
Sep 12-Oct 24	Thu	4-4:30p	Ages 6 to 12	\$114	6 Classes	PICE0201-315005
Sep 12-Oct 24	Thu	5:45-6:15p	Ages 6 to 12	\$114	6 Classes	PICE0201-315006
Sep 12-Oct 24	Thu	6:15-6:45p	Ages 6 to 12	\$114	6 Classes	PICE0201-315007
Sep 13-Oct 25	Fri	5:30-6p	Ages 6 to 12	\$114	6 Classes	PICE0201-315008
Sep 14-Oct 26	Sat	11:15-11:45a	Ages 6 to 12	\$114	6 Classes	PICE0201-315009
Sep 14-Oct 26	Sat	11:45a-12:15p	Ages 6 to 12	\$114	6 Classes	PICE0201-315010

 Fall I:

 Fall II:

Youth Ice Skating 1 (Beginner) (continued)**Fall Term II: *Cabin John Ice Rink***[Click to Register](#)

Nov 3-Dec 15	Sun	12:45-1:15p	Ages 6 to 12	\$114	6 Classes	PICE0201-322001
Nov 3-Dec 15	Sun	3-3:30p	Ages 6 to 12	\$114	6 Classes	PICE0201-322003
Nov 5-Dec 10	Tue	4:30-5p	Ages 6 to 12	\$114	6 Classes	PICE0201-322004
Nov 4-Dec 9	Mon	4-4:30p	Ages 6 to 12	\$114	6 Classes	PICE0201-322005
Nov 5-Dec 10	Tue	4-4:30p	Ages 6 to 12	\$114	6 Classes	PICE0201-322006
Nov 6-Dec 18	Wed	5-5:30p	Ages 6 to 12	\$114	6 Classes	PICE0201-322007
Nov 6-Dec 18	Wed	4:30-5p	Ages 6 to 12	\$114	6 Classes	PICE0201-322008
Nov 7-Dec 19	Thu	4-4:30p	Ages 6 to 12	\$114	6 Classes	PICE0201-322009
Nov 1-Dec 13	Fri	12-12:30p	Ages 6 to 12	\$114	6 Classes	PICE0201-322010
Nov 1-Dec 13	Fri	4-4:30p	Ages 6 to 12	\$114	6 Classes	PICE0201-322011
Nov 1-Dec 13	Fri	4:30-5p	Ages 6 to 12	\$114	6 Classes	PICE0201-322013
Nov 2-Dec 14	Sat	11:15-11:45a	Ages 6 to 12	\$114	6 Classes	PICE0201-322014
Nov 2-Dec 14	Sat	1:30-2p	Ages 6 to 12	\$114	6 Classes	PICE0201-322016
Nov 2-Dec 14	Sat	2-2:30p	Ages 6 to 12	\$114	6 Classes	PICE0201-322017
Nov 2-Dec 14	Sat	3:30-4p	Ages 6 to 12	\$114	6 Classes	PICE0201-322018
Nov 2-Dec 14	Sat	4-4:30p	Ages 6 to 12	\$114	6 Classes	PICE0201-322019
Nov 6-Dec 18	Wed	5-5:30p	Ages 6 to 12	\$114	6 Classes	PICE0201-322020

Fall Term II: *Wheaton Ice Arena*

Nov 3-Dec 15	Sun	1:15-1:45p	Ages 6 to 12	\$114	6 Classes	PICE0201-325001
Nov 3-Dec 15	Sun	1:45-2:15p	Ages 6 to 12	\$114	6 Classes	PICE0201-325002
Nov 5-Dec 10	Tue	1-1:30p	Ages 6 to 12	\$114	6 Classes	PICE0201-325003
Nov 6-Dec 18	Wed	1-1:30p	Ages 6 to 12	\$114	6 Classes	PICE0201-325004
Nov 7-Dec 19	Thu	4-4:30p	Ages 6 to 12	\$114	6 Classes	PICE0201-325005
Nov 7-Dec 19	Thu	5:45-6:15p	Ages 6 to 12	\$114	6 Classes	PICE0201-325006
Nov 7-Dec 19	Thu	6:15-6:45p	Ages 6 to 12	\$114	6 Classes	PICE0201-325007
Nov 1-Dec 13	Fri	5:30-6p	Ages 6 to 12	\$114	6 Classes	PICE0201-325008
Nov 2-Dec 14	Sat	11:15-11:45a	Ages 6 to 12	\$114	6 Classes	PICE0201-325011
Nov 2-Dec 14	Sat	11:45a-12:15p	Ages 6 to 12	\$114	6 Classes	PICE0201-325012

Fall I: Fall II:

Youth Ice Skating 2

Prerequisite: Passed Youth Ice Skating 1 or Preschool Ice Skating 4. This class is for skaters ages 4-12. Skaters will learn forward one-foot glides, backward two-foot glide, rocking horse, scooter pushes, backward swizzles, a two-foot turn from forward to backward in place, and a moving snowplow stop. Fee includes skate rental plus a practice card good for admission to six public skate sessions to practice skills learned in class. Helmet and gloves are strongly recommended.

Fall Term I: *Cabin John Ice Rink*

[Click to Register](#)

Sep 15-Oct 20	Sun	12-12:30p	Ages 4 to 12	\$114	6 Classes	PICE0202-312001
Sep 15-Oct 20	Sun	12:45-1:15p	Ages 4 to 12	\$114	6 Classes	PICE0202-312002
Sep 9-Oct 14	Mon	4:30-5p	Ages 4 to 12	\$114	6 Classes	PICE0202-312003
Sep 9-Oct 14	Mon	4-4:30p	Ages 4 to 12	\$114	6 Classes	PICE0202-312004
Sep 10-Oct 15	Tue	5-5:30p	Ages 4 to 12	\$114	6 Classes	PICE0202-312005
Sep 11-Oct 23	Wed	4:30-5p	Ages 4 to 12	\$114	6 Classes	PICE0202-312006
Sep 12-Oct 24	Thu	4-4:30p	Ages 4 to 12	\$114	6 Classes	PICE0202-312007
Sep 12-Oct 24	Thu	4:30-5p	Ages 4 to 12	\$114	6 Classes	PICE0202-312008
Sep 13-Oct 25	Fri	4-4:30p	Ages 4 to 12	\$114	6 Classes	PICE0202-312009
Sep 14-Oct 26	Sat	9-9:30a	Ages 4 to 12	\$114	6 Classes	PICE0202-312010
Sep 14-Oct 26	Sat	11:15-11:45a	Ages 4 to 12	\$114	6 Classes	PICE0202-312011
Sep 14-Oct 26	Sat	12:30-1p	Ages 4 to 12	\$114	6 Classes	PICE0202-312012
Sep 14-Oct 26	Sat	1-1:30p	Ages 4 to 12	\$114	6 Classes	PICE0202-312013
Sep 14-Oct 26	Sat	1:30-2p	Ages 4 to 12	\$114	6 Classes	PICE0202-312014
Sep 13-Oct 25	Fri	12-12:30p	Ages 4 to 12	\$114	6 Classes	PICE0202-312015

Fall Term I: *Wheaton Ice Arena*

Sep 15-Oct 20	Sun	1:15-1:45p	Ages 4 to 12	\$114	6 Classes	PICE0202-315000
Sep 15-Oct 20	Sun	1:45-2:15p	Ages 4 to 12	\$114	6 Classes	PICE0202-315001
Sep 10-Oct 15	Tue	1-1:30p	Ages 4 to 12	\$114	6 Classes	PICE0202-315002
Sep 11-Oct 23	Wed	1-1:30p	Ages 4 to 12	\$114	6 Classes	PICE0202-315003
Sep 12-Oct 24	Thu	5:45-6:15p	Ages 4 to 12	\$114	6 Classes	PICE0202-315004
Sep 12-Oct 24	Thu	6:15-6:45p	Ages 4 to 12	\$114	6 Classes	PICE0202-315005
Sep 13-Oct 25	Fri	6-6:30p	Ages 4 to 12	\$114	6 Classes	PICE0202-315006
Sep 14-Oct 26	Sat	11:15-11:45a	Ages 4 to 12	\$114	6 Classes	PICE0202-315007
Sep 14-Oct 26	Sat	11:45a-12:15p	Ages 4 to 12	\$114	6 Classes	PICE0202-315008

Fall I:

Fall II:

Youth Ice Skating 2 (continued)**Fall Term II: *Cabin John Ice Rink***[Click to Register](#)

Nov 3-Dec 15	Sun	12-12:30p	Ages 4 to 12	\$114	6 Classes	PICE0202-322001
Nov 3-Dec 15	Sun	12:45-1:15p	Ages 4 to 12	\$114	6 Classes	PICE0202-322002
Nov 1-Dec 13	Fri	12-12:30p	Ages 4 to 12	\$114	6 Classes	PICE0202-322003
Nov 4-Dec 9	Mon	4-4:30p	Ages 4 to 12	\$114	6 Classes	PICE0202-322004
Nov 5-Dec 10	Tue	5-5:30p	Ages 4 to 12	\$114	6 Classes	PICE0202-322005
Nov 6-Dec 18	Wed	4:30-5p	Ages 4 to 12	\$114	6 Classes	PICE0202-322006
Nov 7-Dec 19	Thu	4-4:30p	Ages 4 to 12	\$114	6 Classes	PICE0202-322007
Nov 7-Dec 19	Thu	4:30-5p	Ages 4 to 12	\$114	6 Classes	PICE0202-322008
Nov 1-Dec 13	Fri	4-4:30p	Ages 4 to 12	\$114	6 Classes	PICE0202-322009
Nov 2-Dec 14	Sat	9-9:30a	Ages 4 to 12	\$114	6 Classes	PICE0202-322010
Nov 2-Dec 14	Sat	11:15-11:45a	Ages 4 to 12	\$114	6 Classes	PICE0202-322011
Nov 2-Dec 14	Sat	12:30-1p	Ages 4 to 12	\$114	6 Classes	PICE0202-322012
Nov 2-Dec 14	Sat	1-1:30p	Ages 4 to 12	\$114	6 Classes	PICE0202-322013
Nov 2-Dec 14	Sat	1:30-2p	Ages 4 to 12	\$114	6 Classes	PICE0202-322014
Nov 3-Dec 15	Sun	2:45-3:15p	Ages 4 to 12	\$114	6 Classes	PICE0202-322015
Nov 4-Dec 9	Mon	4:30-5p	Ages 4 to 12	\$114	6 Classes	PICE0202-322016

Fall Term II: *Wheaton Ice Arena*

Nov 3-Dec 15	Sun	1:15-1:45p	Ages 4 to 12	\$114	6 Classes	PICE0202-325000
Nov 3-Dec 15	Sun	1:45-2:15p	Ages 4 to 12	\$114	6 Classes	PICE0202-325001
Nov 5-Dec 10	Tue	1-1:30p	Ages 4 to 12	\$114	6 Classes	PICE0202-325002
Nov 6-Dec 18	Wed	1-1:30p	Ages 4 to 12	\$114	6 Classes	PICE0202-325003
Nov 7-Dec 19	Thu	5:45-6:15p	Ages 4 to 12	\$114	6 Classes	PICE0202-325004
Nov 7-Dec 19	Thu	6:15-6:45p	Ages 4 to 12	\$114	6 Classes	PICE0202-325005
Nov 1-Dec 13	Fri	6-6:30p	Ages 4 to 12	\$114	6 Classes	PICE0202-325006
Nov 2-Dec 14	Sat	11:15-11:45a	Ages 4 to 12	\$114	6 Classes	PICE0202-325007
Nov 2-Dec 14	Sat	11:45a-12:15p	Ages 4 to 12	\$114	6 Classes	PICE0202-325008

Fall I: Fall II:

Youth Ice Skating 3

Prerequisite: Passed Youth Ice Skating 2. Skaters will learn forward stroking, forward half-swizzle pumps on a circle, moving forward to backward two-foot turns, backward one-foot glides, backward snowplow stop, forward slaloms, and forward pivot. Fee includes skate rental plus a practice card good for admission to six public skate sessions to practice skills learned in class.

Fall Term I: *Cabin John Ice Rink*

[Click to Register](#)

Sep 15-Oct 20	Sun	10-10:30a	Ages 4 to 12	\$114	6 Classes	PICE0203-312001
Sep 15-Oct 20	Sun	12:45-1:15p	Ages 4 to 12	\$114	6 Classes	PICE0203-312002
Sep 9-Oct 14	Mon	4-4:30p	Ages 4 to 12	\$114	6 Classes	PICE0203-312004
Sep 10-Oct 15	Tue	4:30-5p	Ages 4 to 12	\$114	6 Classes	PICE0203-312005
Sep 11-Oct 23	Wed	5-5:30p	Ages 4 to 12	\$114	6 Classes	PICE0203-312006
Sep 12-Oct 24	Thu	4-4:30p	Ages 4 to 12	\$114	6 Classes	PICE0203-312007
Sep 13-Oct 25	Fri	4-4:30p	Ages 4 to 12	\$114	6 Classes	PICE0203-312008
Sep 13-Oct 25	Fri	4:30-5p	Ages 4 to 12	\$114	6 Classes	PICE0203-312009
Sep 14-Oct 26	Sat	9-9:30a	Ages 4 to 12	\$114	6 Classes	PICE0203-312010
Sep 14-Oct 26	Sat	11:15-11:45a	Ages 4 to 12	\$114	6 Classes	PICE0203-312011
Sep 14-Oct 26	Sat	12:30-1p	Ages 4 to 12	\$114	6 Classes	PICE0203-312012
Sep 14-Oct 26	Sat	1:30-2p	Ages 4 to 12	\$114	6 Classes	PICE0203-312013

Fall Term I: *Wheaton Ice Arena*

Sep 15-Oct 20	Sun	1:45-2:15p	Ages 4 to 12	\$114	6 Classes	PICE0203-315001
Sep 10-Oct 15	Tue	1:30-2p	Ages 4 to 12	\$114	6 Classes	PICE0203-315002
Sep 12-Oct 24	Thu	5:45-6:15p	Ages 4 to 12	\$114	6 Classes	PICE0203-315003
Sep 12-Oct 24	Thu	6:15-6:45p	Ages 4 to 12	\$114	6 Classes	PICE0203-315004
Sep 13-Oct 25	Fri	6:30-7p	Ages 4 to 12	\$114	6 Classes	PICE0203-315005
Sep 14-Oct 26	Sat	10:45-11:15a	Ages 4 to 12	\$114	6 Classes	PICE0203-315006
Sep 14-Oct 26	Sat	11:45a-12:15p	Ages 4 to 12	\$114	6 Classes	PICE0203-315007

Fall I:

Fall II:

Youth Ice Skating 3 (continued)

Fall Term II: *Cabin John Ice Rink*

[Click to Register](#)

Nov 3-Dec 15	Sun	10-10:30a	Ages 4 to 12	\$114	6 Classes	PICE0203-322001
Nov 3-Dec 15	Sun	12:45-1:15p	Ages 4 to 12	\$114	6 Classes	PICE0203-322002
Nov 4-Dec 9	Mon	4-4:30p	Ages 4 to 12	\$114	6 Classes	PICE0203-322004
Nov 5-Dec 10	Tue	4:30-5p	Ages 4 to 12	\$114	6 Classes	PICE0203-322005
Nov 6-Dec 18	Wed	5-5:30p	Ages 4 to 12	\$114	6 Classes	PICE0203-322006
Nov 7-Dec 19	Thu	4-4:30p	Ages 4 to 12	\$114	6 Classes	PICE0203-322007
Nov 1-Dec 13	Fri	4-4:30p	Ages 4 to 12	\$114	6 Classes	PICE0203-322008
Nov 1-Dec 13	Fri	4:30-5p	Ages 4 to 12	\$114	6 Classes	PICE0203-322009
Nov 2-Dec 14	Sat	9-9:30a	Ages 4 to 12	\$114	6 Classes	PICE0203-322010
Nov 2-Dec 14	Sat	11:15-11:45a	Ages 4 to 12	\$114	6 Classes	PICE0203-322011
Nov 2-Dec 14	Sat	12:30-1p	Ages 4 to 12	\$114	6 Classes	PICE0203-322012
Nov 2-Dec 14	Sat	1:30-2p	Ages 4 to 12	\$114	6 Classes	PICE0203-322013

Fall Term II: *Wheaton Ice Arena*

Nov 3-Dec 15	Sun	1:45-2:15p	Ages 4 to 12	\$114	6 Classes	PICE0203-325001
Nov 5-Dec 10	Tue	1:30-2p	Ages 4 to 12	\$114	6 Classes	PICE0203-325003
Nov 7-Dec 19	Thu	5:45-6:15p	Ages 4 to 12	\$114	6 Classes	PICE0203-325004
Nov 7-Dec 19	Thu	6:15-6:45p	Ages 4 to 12	\$114	6 Classes	PICE0203-325005
Nov 1-Dec 13	Fri	6:30-7p	Ages 4 to 12	\$114	6 Classes	PICE0203-325006
Nov 2-Dec 14	Sat	10:45-11:15a	Ages 4 to 12	\$114	6 Classes	PICE0203-325007
Nov 2-Dec 14	Sat	11:45a-12:15p	Ages 4 to 12	\$114	6 Classes	PICE0203-325008

Youth Ice Skating 4

Prerequisite: Passed Youth Ice Skating 3. Skaters will learn forward outside and inside edges on a circle (R and L), forward crossovers, backward half-swizzle pumps on a circle, backward one-foot glides, beginning two-foot spin, and forward lunges. Fee includes skate rental plus a practice card good for admission to six public skate sessions to practice skills learned in class.

Fall Term I: *Cabin John Ice Rink*

[Click to Register](#)

Sep 15-Oct 20	Sun	10-10:30a	Ages 4 to 12	\$114	6 Classes	PICE0204-312001
Sep 15-Oct 20	Sun	12-12:30p	Ages 4 to 12	\$114	6 Classes	PICE0204-312002
Sep 9-Oct 14	Mon	4:30-5p	Ages 4 to 12	\$114	6 Classes	PICE0204-312003
Sep 10-Oct 15	Tue	5-5:30p	Ages 4 to 12	\$114	6 Classes	PICE0204-312004

 Fall I:

 Fall II:

Youth Ice Skating 4 (continued)**Fall Term I: *Cabin John Ice Rink***[Click to Register](#)

Sep 11-Oct 23	Wed	5:30-6p	Ages 4 to 12	\$114	6 Classes	PICE0204-312005
Sep 12-Oct 24	Thu	4:30-5p	Ages 4 to 12	\$114	6 Classes	PICE0204-312006
Sep 13-Oct 25	Fri	5-5:30p	Ages 4 to 12	\$114	6 Classes	PICE0204-312007
Sep 14-Oct 26	Sat	10:30-11a	Ages 4 to 12	\$114	6 Classes	PICE0204-312009
Sep 14-Oct 26	Sat	1-1:30p	Ages 4 to 12	\$114	6 Classes	PICE0204-312010
Sep 14-Oct 26	Sat	2-2:30p	Ages 4 to 12	\$114	6 Classes	PICE0204-312011

Fall Term I: *Wheaton Ice Arena*

Sep 15-Oct 20	Sun	1:45-2:15p	Ages 4 to 12	\$114	6 Classes	PICE0204-315001
Sep 10-Oct 15	Tue	1:30-2p	Ages 4 to 12	\$114	6 Classes	PICE0204-315002
Sep 12-Oct 24	Thu	6:15-6:45p	Ages 4 to 12	\$114	6 Classes	PICE0204-315003
Sep 14-Oct 26	Sat	10:45-11:15a	Ages 4 to 12	\$114	6 Classes	PICE0204-315005

Fall Term II: *Cabin John Ice Rink*

Nov 3-Dec 15	Sun	10-10:30a	Ages 4 to 12	\$114	6 Classes	PICE0204-322001
Nov 3-Dec 15	Sun	12-12:30p	Ages 4 to 12	\$114	6 Classes	PICE0204-322002
Nov 4-Dec 9	Mon	4:30-5p	Ages 4 to 12	\$114	6 Classes	PICE0204-322003
Nov 5-Dec 10	Tue	5-5:30p	Ages 4 to 12	\$114	6 Classes	PICE0204-322004
Nov 6-Dec 18	Wed	5:30-6p	Ages 4 to 12	\$114	6 Classes	PICE0204-322005
Nov 7-Dec 19	Thu	4:30-5p	Ages 4 to 12	\$114	6 Classes	PICE0204-322006
Nov 1-Dec 13	Fri	5-5:30p	Ages 4 to 12	\$114	6 Classes	PICE0204-322007
Nov 2-Dec 14	Sat	10:30-11a	Ages 4 to 12	\$114	6 Classes	PICE0204-322009
Nov 2-Dec 14	Sat	1-1:30p	Ages 4 to 12	\$114	6 Classes	PICE0204-322010
Nov 2-Dec 14	Sat	2-2:30p	Ages 4 to 12	\$114	6 Classes	PICE0204-322011

Fall Term II: *Wheaton Ice Arena*

Nov 3-Dec 15	Sun	1:45-2:15p	Ages 4 to 12	\$114	6 Classes	PICE0204-325001
Nov 5-Dec 10	Tue	1:30-2p	Ages 4 to 12	\$114	6 Classes	PICE0204-325002
Nov 7-Dec 19	Thu	5:45-6:15p	Ages 4 to 12	\$114	6 Classes	PICE0204-325003
Nov 7-Dec 19	Thu	6:15-6:45p	Ages 4 to 12	\$114	6 Classes	PICE0204-325004
Nov 2-Dec 14	Sat	10:45-11:15a	Ages 4 to 12	\$114	6 Classes	PICE0204-325005

Fall I: Fall II:

Youth Ice Skating 5

Prerequisite: Passed Youth Ice Skating 4. Skaters will learn backward outside and inside edges on a circle (R and L), backward crossovers, forward outside three-turns, advanced two-foot spin, hockey stop, and side toe hop. Fee includes skate rental plus a practice card good for admission to six public skate sessions to practice skills learned in class.

Fall Term I: *Cabin John Ice Rink*

[Click to Register](#)

Sep 15-Oct 20	Sun	10-10:30a	Ages 4 to 12	\$114	6 Classes	PICE0205-312000
Sep 15-Oct 20	Sun	12-12:30p	Ages 4 to 12	\$114	6 Classes	PICE0205-312001
Sep 9-Oct 14	Mon	4:30-5p	Ages 4 to 12	\$114	6 Classes	PICE0205-312002
Sep 10-Oct 15	Tue	5-5:30p	Ages 4 to 12	\$114	6 Classes	PICE0205-312003
Sep 11-Oct 23	Wed	5:30-6p	Ages 4 to 12	\$114	6 Classes	PICE0205-312004
Sep 12-Oct 24	Thu	4:30-5p	Ages 4 to 12	\$114	6 Classes	PICE0205-312005
Sep 13-Oct 25	Fri	5-5:30p	Ages 4 to 12	\$114	6 Classes	PICE0205-312006
Sep 14-Oct 26	Sat	10:30-11a	Ages 4 to 12	\$114	6 Classes	PICE0205-312008
Sep 14-Oct 26	Sat	1-1:30p	Ages 4 to 12	\$114	6 Classes	PICE0205-312009
Sep 14-Oct 26	Sat	2-2:30p	Ages 4 to 12	\$114	6 Classes	PICE0205-312010

Fall Term I: *Wheaton Ice Arena*

Sep 15-Oct 20	Sun	1:45-2:15p	Ages 4 to 12	\$114	6 Classes	PICE0205-315001
Sep 12-Oct 24	Thu	6:15-6:45p	Ages 4 to 12	\$114	6 Classes	PICE0205-315002
Sep 14-Oct 26	Sat	10:45-11:15a	Ages 4 to 12	\$114	6 Classes	PICE0205-315004

Fall Term II: *Cabin John Ice Rink*

Nov 3-Dec 15	Sun	10-10:30a	Ages 4 to 12	\$114	6 Classes	PICE0205-322000
Nov 3-Dec 15	Sun	12-12:30p	Ages 4 to 12	\$114	6 Classes	PICE0205-322001
Nov 4-Dec 9	Mon	4:30-5p	Ages 4 to 12	\$114	6 Classes	PICE0205-322002
Nov 5-Dec 10	Tue	5-5:30p	Ages 4 to 12	\$114	6 Classes	PICE0205-322003
Nov 6-Dec 18	Wed	5:30-6p	Ages 4 to 12	\$114	6 Classes	PICE0205-322004
Nov 7-Dec 19	Thu	4:30-5p	Ages 4 to 12	\$114	6 Classes	PICE0205-322005
Nov 1-Dec 13	Fri	5-5:30p	Ages 4 to 12	\$114	6 Classes	PICE0205-322006
Nov 2-Dec 14	Sat	10:30-11a	Ages 4 to 12	\$114	6 Classes	PICE0205-322008
Nov 2-Dec 14	Sat	1-1:30p	Ages 4 to 12	\$114	6 Classes	PICE0205-322009
Nov 2-Dec 14	Sat	2-2:30p	Ages 4 to 12	\$114	6 Classes	PICE0205-322010
Nov 5-Dec 10	Tue	5-5:30p	Ages 4 to 12	\$114	6 Classes	PICE0205-322011

Fall I:

Fall II:

Youth Ice Skating 5 (continued)

Fall Term II: *Wheaton Ice Arena*

[Click to Register](#)

Nov 3-Dec 15	Sun	1:45-2:15p	Ages 4 to 12	\$114	6 Classes	PICE0205-325001
Nov 7-Dec 19	Thu	6:15-6:45p	Ages 4 to 12	\$114	6 Classes	PICE0205-325002
Nov 2-Dec 14	Sat	10:45-11:15a	Ages 4 to 12	\$114	6 Classes	PICE0205-325005

Youth Ice Skating 6

Prerequisite: Passed Youth Ice Skating 5. Skaters will learn forward inside three-turns, moving backward to forward two-foot turns on a circle, backward stroking, T-stop, bunny hops, forward spiral on a straight line, beginning one-foot spin, and shoot the duck. Fee includes skate rental plus a practice card good for admission to public skate sessions to practice skills learned in class.

Fall Term I: *Cabin John Ice Rink*

[Click to Register](#)

Sep 9-Oct 14	Mon	5-5:45p	Ages 4 to 12	\$171	6 Classes	PICE0206-312002
Sep 12-Oct 24	Thu	5:45-6:30p	Ages 4 to 12	\$171	6 Classes	PICE0206-312003
Sep 14-Oct 26	Sat	9:45-10:30a	Ages 4 to 12	\$171	6 Classes	PICE0206-312004
Sep 14-Oct 26	Sat	2:45-3:30p	Ages 4 to 12	\$171	6 Classes	PICE0206-312005

Fall Term I: *Wheaton Ice Arena*

Sep 15-Oct 20	Sun	2:15-2:45p	Ages 4 to 12	\$114	6 Classes	PICE0206-315001
Sep 12-Oct 24	Thu	6:15-6:45p	Ages 4 to 12	\$114	6 Classes	PICE0206-315002
Sep 14-Oct 26	Sat	10:45-11:15a	Ages 4 to 12	\$114	6 Classes	PICE0206-315003

Fall Term II: *Cabin John Ice Rink*

Nov 3-Dec 15	Sun	1:45-2:30p	Ages 4 to 12	\$171	6 Classes	PICE0206-322001
Nov 4-Dec 9	Mon	5-5:45p	Ages 4 to 12	\$171	6 Classes	PICE0206-322002
Nov 7-Dec 19	Thu	5:45-6:30p	Ages 4 to 12	\$171	6 Classes	PICE0206-322003
Nov 2-Dec 14	Sat	9:45-10:30a	Ages 4 to 12	\$171	6 Classes	PICE0206-322004
Nov 2-Dec 14	Sat	2:45-3:30p	Ages 4 to 12	\$171	6 Classes	PICE0206-322005

Fall Term II: *Wheaton Ice Arena*

Nov 3-Dec 15	Sun	2:15-2:45p	Ages 4 to 12	\$114	6 Classes	PICE0206-325001
Nov 7-Dec 19	Thu	6:15-6:45p	Ages 4 to 12	\$114	6 Classes	PICE0206-325002
Nov 2-Dec 14	Sat	10:45-11:15a	Ages 4 to 12	\$114	6 Classes	PICE0206-325003

 Fall I:

 Fall II:

Therapeutic Ice Skating 1

Ages 18 and under. This beginning ice skating class is for people with cognitive and/or developmental disabilities who want to learn how to ice skate. Skaters will learn proper technique to fall on the ice and recover, skate forward, and stop safely. Fee includes skate rental plus a practice card good for admission to six public skate sessions to practice skills learned in class. Helmet and gloves are required.

Fall Term I: *Cabin John Ice Rink*

[Click to Register](#)

Sep 14-Oct 26	Sat	9-9:30a	Ages 4 to 18	\$114	6 Classes	PICE0215-312001
---------------	-----	---------	--------------	-------	-----------	---------------------------------

Fall Term II: *Cabin John Ice Rink*

Nov 2-Dec 14	Sat	9-9:30a	Ages 4 to 18	\$114	6 Classes	PICE0215-322001
--------------	-----	---------	--------------	-------	-----------	---------------------------------

Teen and Adult Ice Skating 1

This class is for beginner teen & adult skaters. Learn falling & recovery, forward marching, forward two-foot glide, forward swizzles, one forward/one backward swizzle, dip, and forward snowplow stop. Fee includes skate rental (if needed) plus a skating practice card. Helmet & gloves are strongly recommended.

Fall Term I: *Cabin John Ice Rink*

[Click to Register](#)

Sep 15-Oct 20	Sun	1:15-1:45p	Ages 13 and up	\$114	6 Classes	PICE0220-312001
Sep 12-Oct 24	Thu	1:15-1:45p	Ages 13 and up	\$114	6 Classes	PICE0220-312002
Sep 12-Oct 24	Thu	7:30-8p	Ages 13 and up	\$114	6 Classes	PICE0220-312003
Sep 14-Oct 26	Sat	8:30-9a	Ages 13 and up	\$114	6 Classes	PICE0220-312004
Sep 14-Oct 26	Sat	9-9:30a	Ages 13 and up	\$114	6 Classes	PICE0220-312005

Fall Term I: *Wheaton Ice Arena*

Sep 15-Oct 20	Sun	1:45-2:15p	Ages 13 and up	\$114	6 Classes	PICE0220-315001
Sep 10-Oct 15	Tue	12-12:30p	Ages 13 and up	\$114	6 Classes	PICE0220-315002
Sep 12-Oct 24	Thu	7:15-7:45p	Ages 13 and up	\$114	6 Classes	PICE0220-315003
Sep 14-Oct 26	Sat	11:45a-12:15p	Ages 13 and up	\$114	6 Classes	PICE0220-315004

Fall Term II: *Cabin John Ice Rink*

Nov 3-Dec 15	Sun	1:15-1:45p	Ages 13 and up	\$114	6 Classes	PICE0220-322001
Nov 7-Dec 19	Thu	1:15-1:45p	Ages 13 and up	\$114	6 Classes	PICE0220-322002
Nov 7-Dec 19	Thu	7:30-8p	Ages 13 and up	\$114	6 Classes	PICE0220-322003
Nov 2-Dec 14	Sat	8:30-9a	Ages 13 and up	\$114	6 Classes	PICE0220-322004
Nov 2-Dec 14	Sat	9-9:30a	Ages 13 and up	\$114	6 Classes	PICE0220-322005

 Fall I:

 Fall II:

Teen and Adult Ice Skating 1 (continued)

Fall Term II: *Wheaton Ice Arena*

[Click to Register](#)

Nov 3-Dec 15	Sun	1:45-2:15p	Ages 13 and up	\$114	6 Classes	PICE0220-325001
Nov 5-Dec 10	Tue	12-12:30p	Ages 13 and up	\$114	6 Classes	PICE0220-325002
Nov 7-Dec 19	Thu	7:15-7:45p	Ages 13 and up	\$114	6 Classes	PICE0220-325003
Nov 1-Dec 13	Fri	12-12:30p	Ages 13 and up	\$114	6 Classes	PICE0220-325004
Nov 2-Dec 14	Sat	11:45a-12:15p	Ages 13 and up	\$114	6 Classes	PICE0220-325005

Teen and Adult Ice Skating 2

Prerequisite: Passed Teen and Adult Ice Skating 1. Learn forward skating, forward one-foot glides, forward slalom, backward skating, backward swizzles, and two-foot turns in place. Fee includes skate rental (if needed) plus a skating practice card.

Fall Term I: *Cabin John Ice Rink*

[Click to Register](#)

Sep 15-Oct 20	Sun	1:15-1:45p	Ages 13 and up	\$114	6 Classes	PICE0221-312000
Sep 12-Oct 24	Thu	1:15-1:45p	Ages 13 and up	\$114	6 Classes	PICE0221-312001
Sep 12-Oct 24	Thu	7:30-8p	Ages 13 and up	\$114	6 Classes	PICE0221-312002
Sep 14-Oct 26	Sat	8:30-9a	Ages 13 and up	\$114	6 Classes	PICE0221-312003
Sep 14-Oct 26	Sat	9-9:30a	Ages 13 and up	\$114	6 Classes	PICE0221-312004

Fall Term I: *Wheaton Ice Arena*

Sep 15-Oct 20	Sun	1:45-2:15p	Ages 13 and up	\$114	6 Classes	PICE0221-315001
Sep 10-Oct 15	Tue	12-12:30p	Ages 13 and up	\$114	6 Classes	PICE0221-315002
Sep 12-Oct 24	Thu	7:15-7:45p	Ages 13 and up	\$114	6 Classes	PICE0221-315003
Sep 14-Oct 26	Sat	11:45a-12:15p	Ages 13 and up	\$114	6 Classes	PICE0221-315004

Fall Term II: *Cabin John Ice Rink*

Nov 7-Dec 19	Thu	1:15-1:45p	Ages 13 and up	\$114	6 Classes	PICE0221-322001
Nov 7-Dec 19	Thu	7:30-8p	Ages 13 and up	\$114	6 Classes	PICE0221-322002
Nov 2-Dec 14	Sat	8:30-9a	Ages 13 and up	\$114	6 Classes	PICE0221-322003
Nov 2-Dec 14	Sat	9-9:30a	Ages 13 and up	\$114	6 Classes	PICE0221-322004
Nov 3-Dec 15	Sun	1:15-1:45p	Ages 13 and up	\$114	6 Classes	PICE0221-322005

 Fall I:

 Fall II:

Teen and Adult Ice Skating 2 (continued)

Fall Term II: *Wheaton Ice Arena*

[Click to Register](#)

Nov 3-Dec 15	Sun	1:45-2:15p	Ages 13 and up	\$114	6 Classes	PICE0221-325001
Nov 5-Dec 10	Tue	12-12:30p	Ages 13 and up	\$114	6 Classes	PICE0221-325002
Nov 7-Dec 19	Thu	7:15-7:45p	Ages 13 and up	\$114	6 Classes	PICE0221-325003
Nov 1-Dec 13	Fri	12-12:30p	Ages 13 and up	\$114	6 Classes	PICE0221-325004
Nov 2-Dec 14	Sat	11:45a-12:15p	Ages 13 and up	\$114	6 Classes	PICE0221-325005

Teen and Adult Ice Skating 3

Prerequisite: Passed Teen and Adult Ice Skating 2. Learn forward stroking, forward half-swizzle pumps on circle, moving forward to backward and backward to forward two-foot turn on a circle, backward skating & glide, forward chasses on a circle, and backward snowplow stop. Fee includes skate rental (if needed) plus a skating practice card.

Fall Term I: *Cabin John Ice Rink*

[Click to Register](#)

Sep 15-Oct 20	Sun	1:45-2:30p	Ages 13 and up	\$171	6 Classes	PICE0222-312000
Sep 12-Oct 24	Thu	12:30-1:15p	Ages 13 and up	\$171	6 Classes	PICE0222-312001
Sep 12-Oct 24	Thu	8-8:45p	Ages 13 and up	\$171	6 Classes	PICE0222-312002
Sep 14-Oct 26	Sat	9:45-10:30a	Ages 13 and up	\$171	6 Classes	PICE0222-312003

Fall Term I: *Wheaton Ice Arena*

Sep 15-Oct 20	Sun	2:15-2:45p	Ages 13 and up	\$114	6 Classes	PICE0222-315001
Sep 10-Oct 15	Tue	12:30-1p	Ages 13 and up	\$114	6 Classes	PICE0222-315002
Sep 12-Oct 24	Thu	7:15-7:45p	Ages 13 and up	\$114	6 Classes	PICE0222-315003
Sep 14-Oct 26	Sat	11:15-11:45a	Ages 13 and up	\$114	6 Classes	PICE0222-315004

Fall Term II: *Cabin John Ice Rink*

Nov 3-Dec 15	Sun	1:45-2:30p	Ages 13 and up	\$171	6 Classes	PICE0222-322000
Nov 7-Dec 19	Thu	12:30-1:15p	Ages 13 and up	\$171	6 Classes	PICE0222-322001
Nov 7-Dec 19	Thu	8-8:45p	Ages 13 and up	\$171	6 Classes	PICE0222-322002
Nov 2-Dec 14	Sat	9:45-10:30a	Ages 13 and up	\$171	6 Classes	PICE0222-322003

Fall Term II: *Wheaton Ice Arena*

Nov 3-Dec 15	Sun	2:15-2:45p	Ages 13 and up	\$114	6 Classes	PICE0222-325001
Nov 5-Dec 10	Tue	12:30-1p	Ages 13 and up	\$114	6 Classes	PICE0222-325002
Nov 7-Dec 19	Thu	7:15-7:45p	Ages 13 and up	\$114	6 Classes	PICE0222-325003
Nov 2-Dec 14	Sat	11:15-11:45a	Ages 13 and up	\$114	6 Classes	PICE0222-325004

 Fall I:

 Fall II:

Teen and Adult Ice Skating 4

Prerequisite: Passed Teen and Adult Ice Skating 3. Learn forward outside & inside edges on a circle, forward crossovers, backward one-foot glides, backward half swizzle pumps on a circle and Hockey stop. Fee includes skate rental (if needed) plus a skating practice card.

Fall Term I: *Cabin John Ice Rink*

[Click to Register](#)

Sep 15-Oct 20	Sun	1:45-2:30p	Ages 13 and up	\$171	6 Classes	PICE0223-312000
Sep 12-Oct 24	Thu	12:30-1:15p	Ages 13 and up	\$171	6 Classes	PICE0223-312001
Sep 12-Oct 24	Thu	8-8:45p	Ages 13 and up	\$171	6 Classes	PICE0223-312002
Sep 14-Oct 26	Sat	9:45-10:30a	Ages 13 and up	\$171	6 Classes	PICE0223-312003

Fall Term I: *Wheaton Ice Arena*

Sep 15-Oct 20	Sun	2:15-2:45p	Ages 13 and up	\$114	6 Classes	PICE0223-315001
Sep 10-Oct 15	Tue	12:30-1p	Ages 13 and up	\$114	6 Classes	PICE0223-315002
Sep 12-Oct 24	Thu	7:15-7:45p	Ages 13 and up	\$114	6 Classes	PICE0223-315003
Sep 14-Oct 26	Sat	11:15-11:45a	Ages 13 and up	\$114	6 Classes	PICE0223-315004

Fall Term II: *Cabin John Ice Rink*

Nov 3-Dec 15	Sun	1:45-2:30p	Ages 13 and up	\$171	6 Classes	PICE0223-322000
Nov 7-Dec 19	Thu	12:30-1:15p	Ages 13 and up	\$171	6 Classes	PICE0223-322001
Nov 7-Dec 19	Thu	8-8:45p	Ages 13 and up	\$171	6 Classes	PICE0223-322002
Nov 2-Dec 14	Sat	9:45-10:30a	Ages 13 and up	\$171	6 Classes	PICE0223-322003

Fall Term II: *Wheaton Ice Arena*

Nov 3-Dec 15	Sun	2:15-2:45p	Ages 13 and up	\$114	6 Classes	PICE0223-325001
Nov 5-Dec 10	Tue	12:30-1p	Ages 13 and up	\$114	6 Classes	PICE0223-325002
Nov 7-Dec 19	Thu	7:15-7:45p	Ages 13 and up	\$114	6 Classes	PICE0223-325003
Nov 2-Dec 14	Sat	11:15-11:45a	Ages 13 and up	\$114	6 Classes	PICE0223-325004

Fall I:

Fall II:

Teen and Adult Ice Skating Advanced

Passed Teen and Adult Ice Skating 4. Learn back edges on a circle, backward crossovers, outside three-turn, swing rolls, advanced stroking with crossovers forwards & backwards, forward inside three-turns, forward outside to inside change of edge power pulls, T-stop, Lunge, and two-foot to one-foot spins. Fee includes skate rental (if needed) plus a skating practice card.

Fall Term I: *Cabin John Ice Rink*

[Click to Register](#)

Sep 9-Oct 14	Mon	8:15-9p	Ages 13 and up	\$171	6 Classes	PICE0224-312001
Sep 12-Oct 24	Thu	11:45a-12:30p	Ages 13 and up	\$171	6 Classes	PICE0224-312002
Sep 14-Oct 26	Sat	9:45-10:30a	Ages 13 and up	\$171	6 Classes	PICE0224-312003

Fall Term I: *Wheaton Ice Arena*

Sep 12-Oct 24	Thu	7:15-7:45p	Ages 13 and up	\$114	6 Classes	PICE0224-315003
Sep 14-Oct 26	Sat	10:45-11:15a	Ages 13 and up	\$114	6 Classes	PICE0224-315004

Fall Term II: *Cabin John Ice Rink*

Nov 4-Dec 9	Mon	8:15-9p	Ages 13 and up	\$171	6 Classes	PICE0224-322001
Nov 2-Dec 14	Sat	9:45-10:30a	Ages 13 and up	\$171	6 Classes	PICE0224-322002
Nov 7-Dec 19	Thu	11:45a-12:30p	Ages 13 and up	\$171	6 Classes	PICE0224-322003

Fall Term II: *Wheaton Ice Arena*

Nov 7-Dec 19	Thu	7:15-7:45p	Ages 13 and up	\$114	6 Classes	PICE0224-325003
Nov 2-Dec 14	Sat	10:45-11:15a	Ages 13 and up	\$114	6 Classes	PICE0224-325004

 Fall I:

 Fall II:

Teen and Adult Free Skate

Prerequisite: Passed Teen and Adult Ice Skating Advanced. This class will focus on introductory free skating skills including beginner jumps and spins. Fee includes skate rental (if needed) plus a skating practice card.

Fall Term I: *Cabin John Ice Rink*

[Click to Register](#)

Sep 14-Oct 26	Sat	9:45-10:30a	Ages 13 and up	\$171	6 Classes	PICE0225-312001
Sep 9-Oct 14	Mon	8:15-9p	Ages 13 and up	\$171	6 Classes	PICE0225-312002
Sep 12-Oct 24	Thu	11:45a-12:30p	Ages 13 and up	\$171	6 Classes	PICE0225-312003

Fall Term I: *Wheaton Ice Arena*

Sep 12-Oct 24	Thu	6:45-7:15p	Ages 13 and up	\$114	6 Classes	PICE0225-315001
Sep 14-Oct 26	Sat	10:45-11:15a	Ages 13 and up	\$114	6 Classes	PICE0225-315002

Fall Term II: *Cabin John Ice Rink*

Nov 2-Dec 14	Sat	9:45-10:30a	Ages 13 and up	\$171	6 Classes	PICE0225-322001
Nov 4-Dec 9	Mon	8:15-9p	Ages 13 and up	\$171	6 Classes	PICE0225-322002
Nov 7-Dec 19	Thu	11:45a-12:30p	Ages 13 and up	\$171	6 Classes	PICE0225-322003

Fall Term II: *Wheaton Ice Arena*

Nov 7-Dec 19	Thu	6:45-7:15p	Ages 13 and up	\$114	6 Classes	PICE0225-325001
Nov 2-Dec 14	Sat	10:45-11:15a	Ages 13 and up	\$114	6 Classes	PICE0225-325002

Teen and Adult Turns and Edges

Prerequisite: Passed Teen and Adult 3. This class is an introduction skating FUNdamentals, body alignment, and technique. Skaters will work on stroking, turns, edges, connecting steps and how to make all of it, look effortless. It is meant to compliment skaters in levels Teen and Adult 3 and above.

Fall Term I: *Cabin John Ice Rink*

Sep 14-Oct 26	Sat	10:30-11a	Ages 13 and up	\$114	6 Classes	PICE0226-312001
---------------	-----	-----------	----------------	-------	-----------	---------------------------------

Fall Term II: *Cabin John Ice Rink*

Nov 2-Dec 14	Sat	10:30-11a	Ages 13 and up	\$114	6 Classes	PICE0226-322001
--------------	-----	-----------	----------------	-------	-----------	---------------------------------

Fall I:

Fall II:

Pre Free Skate

Prerequisite: Passed Youth Ice Skating 6. Skaters will learn forward inside open mohawk, backward outside edge to forward outside edge transition on a circle, ballet jump, backward crossovers to backward outside edge glides, combination step sequences, one-foot upright spin, mazurka, and waltz jump. Fee includes skate rental and a practice card good for admission to public skate sessions to practice skills learned in class.

Fall Term I: *Cabin John Ice Rink*

[Click to Register](#)

Sep 9-Oct 21	Mon	5-5:45p	Ages 4 to 12	\$171	6 Classes	PICE0300-312001
Sep 14-Oct 26	Sat	9:45-10:30a	Ages 4 to 12	\$171	6 Classes	PICE0300-312002
Sep 14-Oct 26	Sat	2:45-3:30p	Ages 4 to 12	\$171	6 Classes	PICE0300-312003
Sep 15-Oct 20	Sun	1:45-2:30p	Ages 4 to 12	\$171	6 Classes	PICE0300-312004
Sep 9-Oct 14	Mon	5-5:45p	Ages 4 to 12	\$171	6 Classes	PICE0300-312005

Fall Term I: *Wheaton Ice Arena*

Sep 15-Oct 20	Sun	2:15-2:45p	Ages 4 to 17	\$114	6 Classes	PICE0300-315001
Sep 12-Oct 24	Thu	6:15-6:45p	Ages 4 to 17	\$114	6 Classes	PICE0300-315002
Sep 14-Oct 26	Sat	10:45-11:15a	Ages 4 to 17	\$114	6 Classes	PICE0300-315003

Fall Term II: *Cabin John Ice Rink*

Nov 4-Dec 9	Mon	5-5:45p	Ages 4 to 12	\$171	6 Classes	PICE0300-322001
Nov 2-Dec 14	Sat	9:45-10:30a	Ages 4 to 12	\$171	6 Classes	PICE0300-322002
Nov 2-Dec 14	Sat	2:45-3:30p	Ages 4 to 12	\$171	6 Classes	PICE0300-322003
Nov 3-Dec 15	Sun	1:45-2:30p	Ages 4 to 12	\$171	6 Classes	PICE0300-322004

Fall Term II: *Wheaton Ice Arena*

Nov 3-Dec 15	Sun	2:15-2:45p	Ages 4 to 17	\$114	6 Classes	PICE0300-325001
Nov 7-Dec 19	Thu	6:15-6:45p	Ages 4 to 17	\$114	6 Classes	PICE0300-325002
Nov 2-Dec 14	Sat	10:45-11:15a	Ages 4 to 17	\$114	6 Classes	PICE0300-325003



Fall I:

Fall II:

Free Skate 1

Prerequisite: Passed Pre Free Skate. Learn forward power stroking, forward outside & inside consecutive edges, backward outside three-turns, upright one-foot spin from back crossovers, half flip, toe loop, and waltz jump combinations. Fee includes skate rental (if needed) plus a skating practice card.

Fall Term I: *Cabin John Ice Rink*

[Click to Register](#)

Sep 9-Oct 14	Mon	6-6:45p	Ages 5 and up	\$171	6 Classes	PICE0310-312001
Sep 12-Oct 24	Thu	5:45-6:30p	Ages 5 and up	\$171	6 Classes	PICE0310-312002
Sep 14-Oct 26	Sat	11-11:45a	Ages 5 and up	\$171	6 Classes	PICE0310-312003
Sep 14-Oct 26	Sat	2:45-3:30p	Ages 5 and up	\$171	6 Classes	PICE0310-312004

Fall Term I: *Wheaton Ice Arena*

Sep 15-Oct 20	Sun	2:15-2:45p	Ages 5 and up	\$114	6 Classes	PICE0310-315001
Sep 12-Oct 24	Thu	6:45-7:15p	Ages 5 and up	\$114	6 Classes	PICE0310-315002
Sep 14-Oct 26	Sat	10:45-11:15a	Ages 5 and up	\$114	6 Classes	PICE0310-315003

Fall Term II: *Cabin John Ice Rink*

Nov 4-Dec 9	Mon	6-6:45p	Ages 5 and up	\$171	6 Classes	PICE0310-322001
Nov 7-Dec 19	Thu	5:45-6:30p	Ages 5 and up	\$171	6 Classes	PICE0310-322002
Nov 2-Dec 14	Sat	11-11:45a	Ages 5 and up	\$171	6 Classes	PICE0310-322003
Nov 2-Dec 14	Sat	2:45-3:30p	Ages 5 and up	\$171	6 Classes	PICE0310-322004

Fall Term II: *Wheaton Ice Arena*

Nov 3-Dec 15	Sun	2:15-2:45p	Ages 5 and up	\$114	6 Classes	PICE0310-325001
Nov 7-Dec 19	Thu	6:45-7:15p	Ages 5 and up	\$114	6 Classes	PICE0310-325002
Nov 2-Dec 14	Sat	10:45-11:15a	Ages 5 and up	\$114	6 Classes	PICE0310-325003



Fall I:

Fall II:

Free Skate 2

Prerequisite: Passed Free Skate 1. Skaters will learn basic back outside and back inside consecutive edges, forward outside and inside spirals on an axis, backward inside three-turns, beginning back spin, half lutz, and salchow. Fee includes skate rental (if needed) plus a skating practice card.

Fall Term I: *Cabin John Ice Rink*

[Click to Register](#)

Sep 9-Oct 14	Mon	6-6:45p	Ages 5 and up	\$171	6 Classes	PICE0312-312001
Sep 12-Oct 24	Thu	5:45-6:30p	Ages 5 and up	\$171	6 Classes	PICE0312-312002
Sep 14-Oct 26	Sat	11-11:45a	Ages 5 and up	\$171	6 Classes	PICE0312-312003

Fall Term I: *Wheaton Ice Arena*

Sep 12-Oct 24	Thu	6:45-7:15p	Ages 5 and up	\$114	6 Classes	PICE0312-315002
---------------	-----	------------	---------------	-------	-----------	---------------------------------

Fall Term II: *Cabin John Ice Rink*

Nov 4-Dec 9	Mon	6-6:45p	Ages 5 and up	\$171	6 Classes	PICE0312-322001
Nov 7-Dec 19	Thu	5:45-6:30p	Ages 5 and up	\$171	6 Classes	PICE0312-322002
Nov 2-Dec 14	Sat	11-11:45a	Ages 5 and up	\$171	6 Classes	PICE0312-322003

Fall Term II: *Wheaton Ice Arena*

Nov 7-Dec 19	Thu	6:45-7:15p	Ages 5 and up	\$114	6 Classes	PICE0312-325002
--------------	-----	------------	---------------	-------	-----------	---------------------------------

Free Skate 3

Prerequisite: Passed Free Skate 2. Skaters will learn alternating back crossovers to backward outside edges, alternating mohawk/crossover sequence, waltz three turns, advanced back spin, loop jump, waltz jump/toe loop combination and salchow/toe loop combination. Fee includes skate rental (if needed) plus a practice card good for admission to public skate sessions.

Fall Term I: *Cabin John Ice Rink*

[Click to Register](#)

Sep 9-Oct 14	Mon	6:45-7:30p	Ages 5 and up	\$171	6 Classes	PICE0314-312001
Sep 12-Oct 24	Thu	6:30-7:15p	Ages 5 and up	\$171	6 Classes	PICE0314-312002
Sep 14-Oct 26	Sat	11-11:45a	Ages 5 and up	\$171	6 Classes	PICE0314-312003

Fall Term I: *Wheaton Ice Arena*

Sep 12-Oct 24	Thu	6:45-7:15p	Ages 5 and up	\$114	6 Classes	PICE0314-315002
---------------	-----	------------	---------------	-------	-----------	---------------------------------

Fall Term II: *Cabin John Ice Rink*

Nov 4-Dec 9	Mon	6:45-7:30p	Ages 5 and up	\$171	6 Classes	PICE0314-322001
Nov 7-Dec 19	Thu	6:30-7:15p	Ages 5 and up	\$171	6 Classes	PICE0314-322002
Nov 2-Dec 14	Sat	11-11:45a	Ages 5 and up	\$171	6 Classes	PICE0314-322003

Fall Term II: *Wheaton Ice Arena*

Nov 7-Dec 19	Thu	6:45-7:15p	Ages 5 and up	\$114	6 Classes	PICE0314-325002
--------------	-----	------------	---------------	-------	-----------	---------------------------------

Fall I:

Fall II:

Free Skate 4

Prerequisite: Passed Free Skate 3. Skaters will learn forward power three-turns, waltz eight, forward upright to backward upright spin, sit spin, half loop, flip, and split jump. Fee includes skate rental (if needed) plus a practice card good for admission to public skate sessions to practice skills learned in class.

Fall Term I: *Cabin John Ice Rink*

[Click to Register](#)

Sep 9-Oct 14	Mon	6:45-7:30p	Ages 5 and up	\$171	6 Classes	PICE0316-312001
Sep 12-Oct 24	Thu	6:30-7:15p	Ages 5 and up	\$171	6 Classes	PICE0316-312002
Sep 14-Oct 26	Sat	11-11:45a	Ages 5 and up	\$171	6 Classes	PICE0316-312003

Fall Term I: *Wheaton Ice Arena*

Sep 12-Oct 24	Thu	6:45-7:15p	Ages 5 and up	\$114	6 Classes	PICE0316-315001
---------------	-----	------------	---------------	-------	-----------	---------------------------------

Fall Term II: *Cabin John Ice Rink*

Nov 4-Dec 9	Mon	6:45-7:30p	Ages 5 and up	\$171	6 Classes	PICE0316-322001
Nov 7-Dec 19	Thu	6:30-7:15p	Ages 5 and up	\$171	6 Classes	PICE0316-322002
Nov 2-Dec 14	Sat	11-11:45a	Ages 5 and up	\$171	6 Classes	PICE0316-322003

Fall Term II: *Wheaton Ice Arena*

Nov 7-Dec 19	Thu	6:45-7:15p	Ages 5 and up	\$114	6 Classes	PICE0316-325001
--------------	-----	------------	---------------	-------	-----------	---------------------------------

Free Skate 5

Prerequisite: Passed Free Skate 4. Skaters will learn backward power three-turns, five-step mohawk sequence, camel spin, waltz jump/loop jump combination, lutz, and loop/loop jump combination. Fee includes skate rental (if needed) plus a practice card good for admission to public skate sessions to practice skills learned in class.

Fall Term I: *Cabin John Ice Rink*

[Click to Register](#)

Sep 9-Oct 14	Mon	7:30-8:15p	Ages 5 and up	\$171	6 Classes	PICE0318-312001
Sep 14-Oct 26	Sat	11-11:45a	Ages 5 and up	\$171	6 Classes	PICE0318-312002

Fall Term I: *Wheaton Ice Arena*

Sep 12-Oct 24	Thu	6:45-7:15p	Ages 5 and up	\$114	6 Classes	PICE0318-315001
---------------	-----	------------	---------------	-------	-----------	---------------------------------

Fall Term II: *Cabin John Ice Rink*

Nov 4-Dec 9	Mon	7:30-8:15p	Ages 5 and up	\$171	6 Classes	PICE0318-322001
Nov 2-Dec 14	Sat	11-11:45a	Ages 5 and up	\$171	6 Classes	PICE0318-322002

Fall Term II: *Wheaton Ice Arena*

Nov 7-Dec 19	Thu	6:45-7:15p	Ages 5 and up	\$114	6 Classes	PICE0318-325001
--------------	-----	------------	---------------	-------	-----------	---------------------------------

Fall I:

Fall II:

Free Skate 6

Prerequisite: Passed Free Skate 5. Skaters will learn forward power pulls, creative step sequence, camel/sit spin combination, layback or cross foot spin, waltz jump/half loop/salchow combination, axel exercises, and backward outside pivot. Fee includes skate rental (if needed) plus a practice card good for admission to public skate session to practice skills learned in class.

Fall Term I: *Cabin John Ice Rink*

[Click to Register](#)

Sep 9-Oct 14	Mon	7:30-8:15p	Ages 5 and up	\$171	6 Classes	PICE0320-312001
Sep 14-Oct 26	Sat	11-11:45a	Ages 5 and up	\$171	6 Classes	PICE0320-312002

Fall Term I: *Wheaton Ice Arena*

Sep 12-Oct 24	Thu	6:45-7:15p	Ages 5 and up	\$114	6 Classes	PICE0320-315001
---------------	-----	------------	---------------	-------	-----------	---------------------------------

Fall Term II: *Cabin John Ice Rink*

Nov 4-Dec 9	Mon	7:30-8:15p	Ages 5 and up	\$171	6 Classes	PICE0320-322001
Nov 2-Dec 14	Sat	11-11:45a	Ages 5 and up	\$171	6 Classes	PICE0320-322002

Fall Term II: *Wheaton Ice Arena*

Nov 7-Dec 19	Thu	6:45-7:15p	Ages 5 and up	\$114	6 Classes	PICE0320-325001
--------------	-----	------------	---------------	-------	-----------	---------------------------------

Cabin John Aspire Figure Skating Program

The Aspire program is for children who are accelerating through the standard levels and have a strong interest in figure skating. Each class includes and on ice and off ice instructional segment.

Fall Term I: *Cabin John Ice Rink*

[Click to Register](#)

Aspire Figure Skating

Sep 14-Oct 26	Sat	8:30-9:30a	Ages 7 to 12	\$171		PICE0322-312001
---------------	-----	------------	--------------	-------	--	---------------------------------

Aspire Youth

Sep 12-Oct 24	Thu	4:30-5:45p	Ages 6 to 10	\$171		PICE0322-312002
---------------	-----	------------	--------------	-------	--	---------------------------------

Aspire Preschool

Sep 15-Oct 20	Sun	2:30-3:30p	Ages 4 to 6	\$171		PICE0322-312005
---------------	-----	------------	-------------	-------	--	---------------------------------

Fall Term II: *Cabin John Ice Rink*

Aspire Figure Skating

Nov 2-Dec 14	Sat	8:30-9:30a	Ages 7 to 12	\$171		PICE0322-322001
--------------	-----	------------	--------------	-------	--	---------------------------------

Aspire Youth

Nov 7-Dec 19	Thu	4:30-5:45p	Ages 6 to 10	\$171		PICE0322-322002
--------------	-----	------------	--------------	-------	--	---------------------------------

Aspire Preschool

Nov 3-Dec 15	Sun	2:30-3:30p	Ages 4 to 6	\$171		PICE0322-322005
--------------	-----	------------	-------------	-------	--	---------------------------------

 Fall I:

 Fall II:

Wheaton Aspire Figure Skating Program

The Aspire program is for children who are accelerating through the standard levels and have a strong interest in figure skating.

Fall Term I: *Cabin John Ice Rink*

[Click to Register](#)

Aspire Youth

Sep 11-Oct 23	Wed	6-6:45p	Ages 6 and up	\$171	6 Classes	PICE0321-315000
---------------	-----	---------	---------------	-------	-----------	---------------------------------

Aspire Figure Skating

Sep 11-Oct 23	Wed	6-6:45p	Ages 6 and up	\$171	6 Classes	PICE0321-315001
---------------	-----	---------	---------------	-------	-----------	---------------------------------

Aspire Adult

Sep 11-Oct 23	Wed	6-6:45p	Ages 14 and up	\$171	6 Classes	PICE0321-315002
---------------	-----	---------	----------------	-------	-----------	---------------------------------

Fall Term II: *Wheaton Ice Arena*

Aspire Youth

Nov 6-Dec 18	Wed	6-6:45p	Ages 6 and up	\$171	6 Classes	PICE0321-325000
--------------	-----	---------	---------------	-------	-----------	---------------------------------

Aspire Figure Skating

Nov 6-Dec 18	Wed	6-6:45p	Ages 6 and up	\$171	6 Classes	PICE0321-325001
--------------	-----	---------	---------------	-------	-----------	---------------------------------

Aspire Adult

Nov 6-Dec 18	Wed	6-6:45p	Ages 14 and up	\$171	6 Classes	PICE0321-325002
--------------	-----	---------	----------------	-------	-----------	---------------------------------

Advanced Spins

This class is for skaters at the Free Skate 4 and higher level and will focus on advanced spins. (Skaters should be comfortable with scratch spin, sit spin, and beginning camel spin). Class will focus on learning basic spin features, combination spins, and flying spins. Fee includes a practice card good for admission to six public skating sessions.

Fall Term I: *Cabin John Ice Rink*

[Click to Register](#)

Sep 14-Oct 26	Sat	10:30-11a	Ages 6 and up	\$114	6 Classes	PICE0325-312001
---------------	-----	-----------	---------------	-------	-----------	---------------------------------

Fall Term I: *Wheaton Ice Arena*

Sep 12-Oct 24	Thu	7:15-7:45p	Ages 6 and up	\$114	6 Classes	PICE0325-315001
---------------	-----	------------	---------------	-------	-----------	---------------------------------

Fall Term II: *Cabin John Ice Rink*

Nov 2-Dec 14	Sat	10:30-11a	Ages 6 and up	\$114	6 Classes	PICE0325-322001
--------------	-----	-----------	---------------	-------	-----------	---------------------------------

Fall Term II: *Wheaton Ice Arena*

Nov 7-Dec 19	Thu	7:15-7:45p	Ages 6 and up	\$114	6 Classes	PICE0325-325001
--------------	-----	------------	---------------	-------	-----------	---------------------------------

Fall I:

Fall II:

Skating Skills

Prerequisite: Passed Basic 6. In these classes, skaters will work on power, edge quality, extension of line, quick and precise skating movements and pre-preliminary and preliminary moves in the field patterns. Fee includes skate rental (if needed) plus a skating practice card.

Fall Term I: *Cabin John Ice Rink*

[Click to Register](#)

Sep 14-Oct 26	Sat	10:30-11a	Ages 6 and up	\$114	6 Classes	PICE0333-312001
---------------	-----	-----------	---------------	-------	-----------	---------------------------------

Fall Term I: *Wheaton Ice Arena*

Sep 12-Oct 24	Thu	7:15-7:45p	Ages 6 and up	\$114	6 Classes	PICE0333-315001
---------------	-----	------------	---------------	-------	-----------	---------------------------------

Fall Term II: *Cabin John Ice Rink*

Nov 2-Dec 14	Sat	10:30-11a	Ages 6 and up	\$114	6 Classes	PICE0333-322001
--------------	-----	-----------	---------------	-------	-----------	---------------------------------

Fall Term II: *Wheaton Ice Arena*

Nov 7-Dec 19	Thu	7:15-7:45p	Ages 6 and up	\$114	6 Classes	PICE0333-325001
--------------	-----	------------	---------------	-------	-----------	---------------------------------

Ice Dance

This class will introduce you to basic ice dancing steps, posture, dance positions and timing. Skaters will learn basic ice dance steps including progressives, swing rolls, chasses, slide chasses, and closed mohawks. They will also learn the steps and partnering holds for dances in the preliminary and pre-bronze levels (US Figure Skating levels).

Fall Term I: *Cabin John Ice Rink*

[Click to Register](#)

Sep 14-Oct 26	Sat	10:30-11a	Ages 6 and up	\$114	6 Classes	PICE0336-312001
---------------	-----	-----------	---------------	-------	-----------	---------------------------------

Fall Term II: *Cabin John Ice Rink*

Nov 2-Dec 14	Sat	10:30-11a	Ages 6 and up	\$114	6 Classes	PICE0336-322001
--------------	-----	-----------	---------------	-------	-----------	---------------------------------



Fall I:

Fall II:

ICE HOCKEY

Hockey 1

Prerequisite: Passed Youth Ice Skating 1 or Preschool Ice Skating 4. Skater will learn falling and getting up in hockey skates, proper stance, march forward across the ice, 8-10 steps, forward two-foot glide, dip, forward swizzles, T-push to a two-foot glide, front to back turns, and snowplow stop. Fee includes skate rental, and a practice card good for admission to six public skate sessions to practice skills learned in class. Equipment required: Caged hockey helmet, flat stick cut to skater's height, and hockey skates.

Fall Term I: *Cabin John Ice Rink*

[Click to Register](#)

Sep 10-Oct 15	Tue	5:30-6p	Ages 4 to 12	\$114	6 Classes	PICE0351-312001
Sep 11-Oct 23	Wed	6:15-6:45p	Ages 4 to 12	\$114	6 Classes	PICE0351-312002
Sep 14-Oct 26	Sat	9:30-10a	Ages 4 to 12	\$114	6 Classes	PICE0351-312003
Sep 14-Oct 26	Sat	10:15-10:45a	Ages 4 to 12	\$114	6 Classes	PICE0351-312004

Fall Term I: *Wheaton Ice Arena*

Sep 15-Oct 20	Sun	1:15-1:45p	Ages 4 to 12	\$114	6 Classes	PICE0351-315001
---------------	-----	------------	--------------	-------	-----------	---------------------------------

Fall Term II: *Cabin John Ice Rink*

Nov 5-Dec 10	Tue	5:30-6p	Ages 4 to 12	\$114	6 Classes	PICE0351-322001
Nov 6-Dec 18	Wed	6:15-6:45p	Ages 4 to 12	\$114	6 Classes	PICE0351-322002
Nov 2-Dec 14	Sat	10:15-10:45a	Ages 4 to 12	\$114	6 Classes	PICE0351-322003
Nov 2-Dec 14	Sat	9:30-10a	Ages 4 to 12	\$114	6 Classes	PICE0351-322004

Fall Term II: *Wheaton Ice Arena*

Nov 3-Dec 15	Sun	1:15-1:45p	Ages 4 to 12	\$114	6 Classes	PICE0351-325001
--------------	-----	------------	--------------	-------	-----------	---------------------------------

Hockey 2

Prerequisite: Passed Hockey 1. Skaters will learn strides using 45-degree v push, forward one-foot push and glides, forward alternating C-cuts, backward hustles to glides on two feet, backward swizzles, backward alternating C-cuts, moving skateboard push, and moving snowplow stop. Fee includes skate rental, and a practice card good for admission to six public skate sessions to practice skills learned in class. Equipment required: Caged hockey helmet, shin guards, hockey gloves, flat stick cut to skater's height, and hockey skates.

Fall Term I: *Cabin John Ice Rink*

[Click to Register](#)

Sep 10-Oct 15	Tue	5:30-6p	Ages 4 to 12	\$114	6 Classes	PICE0352-312001
Sep 11-Oct 23	Wed	6:15-6:45p	Ages 4 to 12	\$114	6 Classes	PICE0352-312002
Sep 14-Oct 26	Sat	9:30-10a	Ages 4 to 12	\$114	6 Classes	PICE0352-312003
Sep 14-Oct 26	Sat	10:15-10:45a	Ages 4 to 12	\$114	6 Classes	PICE0352-312004

Fall I:

Fall II:

Hockey 2 (continued)

Fall Term I: *Wheaton Ice Arena*

[Click to Register](#)

Sep 15-Oct 20	Sun	1:15-1:45p	Ages 4 to 12	\$114	6 Classes	PICE0352-315001
---------------	-----	------------	--------------	-------	-----------	---------------------------------

Fall Term II: *Cabin John Ice Rink*

Nov 5-Dec 10	Tue	5:30-6p	Ages 4 to 12	\$114	6 Classes	PICE0352-322001
--------------	-----	---------	--------------	-------	-----------	---------------------------------

Nov 6-Dec 18	Wed	6:15-6:45p	Ages 4 to 12	\$114	6 Classes	PICE0352-322002
--------------	-----	------------	--------------	-------	-----------	---------------------------------

Nov 2-Dec 14	Sat	10:15-10:45a	Ages 4 to 12	\$114	6 Classes	PICE0352-322003
--------------	-----	--------------	--------------	-------	-----------	---------------------------------

Nov 2-Dec 14	Sat	9:30-10a	Ages 4 to 12	\$114	6 Classes	PICE0352-322004
--------------	-----	----------	--------------	-------	-----------	---------------------------------

Fall Term II: *Wheaton Ice Arena*

Nov 3-Dec 15	Sun	1:15-1:45p	Ages 4 to 12	\$114	6 Classes	PICE0352-325001
--------------	-----	------------	--------------	-------	-----------	---------------------------------

Hockey 3

Prerequisite: Passed Hockey 2. Skaters will learn lateral crossover march, forward C-cuts on a circle, forward outside and inside edges on half circles, backward C-cuts, backward snowplow stops, forward stop-starts, and one-foot forward snowplow stops. Fee includes skate rental and a practice card good for admission to public sessions to practice skills learned in class. Equipment required: Caged hockey helmet, shoulder and elbow pads, hockey pants, shin guards, hockey gloves, protective cup, curved stick cut to skater's height, and hockey skates.

Fall Term I: *Cabin John Ice Rink*

[Click to Register](#)

Sep 10-Oct 15	Tue	6:15-7p	Ages 4 to 12	\$171	6 Classes	PICE0353-312001
---------------	-----	---------	--------------	-------	-----------	---------------------------------

Sep 11-Oct 23	Wed	6:45-7:30p	Ages 4 to 12	\$171	6 Classes	PICE0353-312002
---------------	-----	------------	--------------	-------	-----------	---------------------------------

Sep 14-Oct 26	Sat	7:45-8:30a	Ages 4 to 12	\$171	6 Classes	PICE0353-312003
---------------	-----	------------	--------------	-------	-----------	---------------------------------

Fall Term I: *Wheaton Ice Arena*

Sep 15-Oct 20	Sun	1:45-2:15p	Ages 4 to 12	\$114	6 Classes	PICE0353-315001
---------------	-----	------------	--------------	-------	-----------	---------------------------------

Fall Term II: *Cabin John Ice Rink*

Nov 5-Dec 10	Tue	6:15-7p	Ages 4 to 12	\$171	6 Classes	PICE0353-322001
--------------	-----	---------	--------------	-------	-----------	---------------------------------

Nov 6-Dec 18	Wed	6:45-7:30p	Ages 4 to 12	\$171	6 Classes	PICE0353-322002
--------------	-----	------------	--------------	-------	-----------	---------------------------------

Nov 2-Dec 14	Sat	7:45-8:30a	Ages 4 to 12	\$171	6 Classes	PICE0353-322003
--------------	-----	------------	--------------	-------	-----------	---------------------------------

Fall Term II: *Wheaton Ice Arena*

Nov 3-Dec 15	Sun	1:45-2:15p	Ages 4 to 12	\$114	6 Classes	PICE0353-325001
--------------	-----	------------	--------------	-------	-----------	---------------------------------

 Fall I:

 Fall II:

Hockey 4

Prerequisite: Passed Hockey 3. Skaters will learn quick starts using V-starts, backward one-foot glides, forward and backward crossovers, forward to backward Mohawk pivots, and hockey stops. Fee includes skate rental and a practice card good for admission to public skate sessions to practice skills learned in class. Equipment required: Caged hockey helmet, shoulder and elbow pads, hockey pants, shin guards, hockey gloves, protective cup, curved stick cut to skater's height, and hockey skates.

Fall Term I: *Cabin John Ice Rink*

[Click to Register](#)

Sep 10-Oct 15	Tue	7-7:45p	Ages 4 to 12	\$171	6 Classes	PICE0354-312001
Sep 11-Oct 23	Wed	6:45-7:30p	Ages 4 to 12	\$171	6 Classes	PICE0354-312002
Sep 14-Oct 26	Sat	7:45-8:30a	Ages 4 to 12	\$171	6 Classes	PICE0354-312003

Fall Term I: *Wheaton Ice Arena*

Sep 15-Oct 20	Sun	1:45-2:15p	Ages 4 to 12	\$114	6 Classes	PICE0354-315001
---------------	-----	------------	--------------	-------	-----------	---------------------------------

Fall Term II: *Cabin John Ice Rink*

Nov 5-Dec 10	Tue	7-7:45p	Ages 4 to 12	\$171	6 Classes	PICE0354-322001
Nov 6-Dec 18	Wed	6:45-7:30p	Ages 4 to 12	\$171	6 Classes	PICE0354-322002
Nov 2-Dec 14	Sat	7:45-8:30a	Ages 4 to 12	\$171	6 Classes	PICE0354-322003

Fall Term II: *Wheaton Ice Arena*

Nov 3-Dec 15	Sun	1:45-2:15p	Ages 4 to 12	\$114	6 Classes	PICE0354-325001
--------------	-----	------------	--------------	-------	-----------	---------------------------------

Hockey Advanced

Prerequisite: Passed Hockey 4. Skaters will learn powerful backward C-cuts, alternating forward and backward crossovers, forward power hockey turns, lateral pivots, fast stops and starts, and fast backward skating with quick backward V-stops. Fee includes skate rental, and a practice card good for admission to public skate sessions to practice skills learned in class. Equipment required: Caged hockey helmet, shoulder and elbow pads, hockey pants, shin guards, hockey gloves, protective cup, stick cut to skater's height, and hockey skates.

Fall Term I: *Cabin John Ice Rink*

[Click to Register](#)

Sep 10-Oct 15	Tue	7:45-8:30p	Ages 4 to 12	\$171	6 Classes	PICE0355-312001
Sep 11-Oct 23	Wed	7:30-8:15p	Ages 4 to 12	\$171	6 Classes	PICE0355-312002
Sep 14-Oct 26	Sat	7:45-8:30a	Ages 4 to 12	\$171	6 Classes	PICE0355-312003

Fall Term II: *Cabin John Ice Rink*

Nov 5-Dec 10	Tue	7:45-8:30p	Ages 4 to 12	\$171	6 Classes	PICE0355-322001
Nov 6-Dec 18	Wed	7:30-8:15p	Ages 4 to 12	\$171	6 Classes	PICE0355-322002
Nov 2-Dec 14	Sat	7:45-8:30a	Ages 4 to 12	\$171	6 Classes	PICE0355-322003

Fall I:

Fall II:

Teen and Adult Hockey 1

Prerequisite: Passed Teen & Adult 1 in hockey skates. Learn the fundamentals of hockey skating including alternating forward and backward c-cuts, backward swizzles, one-foot snowplow stop, lateral crossover march, forward c-cuts on a circle, and turns from forward to backward. Skaters will also learn skating with a puck and beginning passing and stickhandling skills. Fee includes skate rental, and a practice card good for admission to public skate sessions to practice skills learned in class. Equipment required: Caged hockey helmet, shoulder and elbow pads, hockey pants, shin guards, hockey gloves, protective cup, stick cut to skater's height, and hockey skates (rental hockey skates are available).

Fall Term I: *Cabin John Ice Rink*

[Click to Register](#)

Sep 14-Oct 26	Sat	8:30-9a	Ages 13 and up	\$114	6 Classes	PICE0357-312001
---------------	-----	---------	----------------	-------	-----------	---------------------------------

Fall Term II: *Cabin John Ice Rink*

Nov 2-Dec 14	Sat	8:30-9a	Ages 13 and up	\$114	6 Classes	PICE0357-322001
--------------	-----	---------	----------------	-------	-----------	---------------------------------

Teen and Adult Hockey 2

Prerequisite: Passed Teen & Adult Hockey 1. This class will focus on more advanced skating skills including backward crossovers, hockey stops, forward power hockey turns, fast stops & starts, backward V-stops, and forward to backward mohawk pivots. Skaters will also learn hockey techniques, rules, and game play including some scrimmage time. Fee includes skate rental, and a practice card good for admission to public skate sessions to practice skills learned in class. Equipment required: Caged hockey helmet, shoulder and elbow pads, hockey pants, shin guards, hockey gloves, protective cup, stick cut to skater's height, and hockey skates (rental hockey skates are available).

Fall Term I: *Cabin John Ice Rink*

[Click to Register](#)

Sep 11-Oct 23	Wed	8:30-9:15p	Ages 13 and up	\$171	6 Classes	PICE0358-312001
---------------	-----	------------	----------------	-------	-----------	---------------------------------

Sep 14-Oct 26	Sat	7:45-8:30a	Ages 13 and up	\$171	6 Classes	PICE0358-312002
---------------	-----	------------	----------------	-------	-----------	---------------------------------

Fall Term II: *Cabin John Ice Rink*

Nov 6-Dec 18	Wed	8:30-9:15p	Ages 13 and up	\$171	6 Classes	PICE0358-322001
--------------	-----	------------	----------------	-------	-----------	---------------------------------

Nov 2-Dec 14	Sat	7:45-8:30a	Ages 13 and up	\$171	6 Classes	PICE0358-322002
--------------	-----	------------	----------------	-------	-----------	---------------------------------

 Fall I:

 Fall II:

Hockey Offensive Skills

Prerequisite: Passed Hockey 3. This advanced hockey class will focus on getting through the offensive zone and putting the puck in the net. Topics covered will include shooting techniques, speed and agility, stickhandling, skating in open ice, receiving passes, and defending the puck. Full gear required.

Fall Term I: *Cabin John Ice Rink*

[Click to Register](#)

Sep 15-Oct 20	Sun	2:15-2:45p	Ages 5 to 12	\$114	6 Classes	PICE0361-315001
---------------	-----	------------	--------------	-------	-----------	---------------------------------

Fall Term II: *Wheaton Ice Arena*

Nov 3-Dec 15	Sun	2:15-2:45p	Ages 5 to 12	\$114	6 Classes	PICE0361-325001
--------------	-----	------------	--------------	-------	-----------	---------------------------------

Scrimmage

Prerequisite: Passed Hockey 2. This hands-on instructional class focuses on key elements of hockey. Skaters will learn rules of the game, enhance their skills, and practice through a series of scrimmages. Fee includes skate rental, and a practice card good for admission to public skate sessions to practice skills learned in class. Equipment required: Full gear required.

Fall Term I: *Cabin John Ice Rink*

[Click to Register](#)

Sep 14-Oct 26	Sat	8:30-9a	Ages 9 to 13	\$114	6 Classes	PICE0362-312100
---------------	-----	---------	--------------	-------	-----------	---------------------------------

Sep 14-Oct 26	Sat	9-9:30a	Ages 9 to 13	\$114	6 Classes	PICE0362-312200
---------------	-----	---------	--------------	-------	-----------	---------------------------------

Fall Term II: *Cabin John Ice Rink*

Nov 2-Dec 14	Sat	8:30-9a	Ages 9 to 13	\$114	6 Classes	PICE0362-322100
--------------	-----	---------	--------------	-------	-----------	---------------------------------

Nov 2-Dec 14	Sat	9-9:30a	Ages 9 to 13	\$114	6 Classes	PICE0362-322200
--------------	-----	---------	--------------	-------	-----------	---------------------------------

Hockey Power Skating

Improve your conditioning and skating skills. This class will focus on stride length, take-offs and acceleration, agility skating, and edge work. Skaters must have passed Teen and Adult Hockey 1

Fall Term I: *Cabin John Ice Rink*

[Click to Register](#)

Sep 14-Oct 26	Sat	8:30-9a	Ages 13 and up	\$114	6 Classes	PICE0365-312001
---------------	-----	---------	----------------	-------	-----------	---------------------------------

Fall Term II: *Cabin John Ice Rink*

Nov 2-Dec 14	Sat	8:30-9a	Ages 13 and up	\$114	6 Classes	PICE0365-322001
--------------	-----	---------	----------------	-------	-----------	---------------------------------

 Fall I:

 Fall II:



PAULINE BETZ ADDIE TENNIS CENTER
7801 Democracy Blvd | Bethesda, MD 20817
301-765-8650
PBATennis.org

WHEATON INDOOR TENNIS
11715 Orebaugh Ave | Wheaton, MD 20902
301-905-3030
WheatonTennis.org

Programs are subject to change.
For the most up-to-date listings visit:
PBATennis.org or WheatonTennis.org

CLASS DATES

Fall I:

Registration Dates: Aug 20 - Sep 4
Class Dates: Sep 9 - Oct 26

Fall II:

Registration Dates: Oct 21 - 29
Class Dates: Nov 1 - Dec 19

On your first day of class...

- Bring a racquet and water bottle.
- Wear proper footwear and athletic clothes.

COURSE FEES COVER

- Six group lessons
- Starter racquet's available for purchase

PLEASE NOTE

- No make-ups or refunds for missed lessons.
- Please read course descriptions carefully and select courses that match player ability and experience.
- At the end of each class series, the player will receive an evaluation recommending your next class.
- If you see a class you like, register!
Classes may be canceled if a minimum enrollment is not met.



TENNIS

Parent & Child Tennis

Our youngest beginners, with the help of a parent, will practice basic tennis skills through fun exercises and games that can be continued outside of class. Fee covers one adult and one child; register the child only. (Red Court/Red Balls; loaner racquets available)

Fall Term I: *Pauline Betz Addie Tennis Center*

[Click to Register](#)

Sep 13-Oct 25	Fri	5-6p	Ages 4 to 7	\$150	6 Classes	PTEN0001-310002
Sep 14-Oct 26	Sat	2-3p	Ages 4 to 7	\$150	6 Classes	PTEN0001-310003
Sep 15-Oct 20	Sun	2-3p	Ages 4 to 7	\$150	6 Classes	PTEN0001-310004
Sep 10-Oct 15	Tue	5-6p	Ages 4 to 7	\$150	6 Classes	PTEN0001-310005
Sep 11-Oct 23	Wed	5-6p	Ages 4 to 7	\$150	6 Classes	PTEN0001-310006

Fall Term I: *Wheaton Indoor Tennis*

Sep 11-Oct 23	Wed	6-7p	Ages 4 to 7	\$129	6 Classes	PTEN0001-316001
Sep 14-Oct 26	Sat	12-1p	Ages 4 to 7	\$129	6 Classes	PTEN0001-316002
Sep 9-Oct 14	Mon	6-7p	Ages 4 to 7	\$129	6 Classes	PTEN0001-316003
Sep 15-Oct 20	Sun	1-2p	Ages 4 to 7	\$129	6 Classes	PTEN0001-316004

Fall Term II: *Pauline Betz Addie Tennis Center*

Nov 1-Dec 13	Fri	5-6p	Ages 4 to 7	\$150	6 Classes	PTEN0001-320002
Nov 2-Dec 14	Sat	2-3p	Ages 4 to 7	\$150	6 Classes	PTEN0001-320003
Nov 3-Dec 15	Sun	2-3p	Ages 4 to 7	\$150	6 Classes	PTEN0001-320004
Nov 5-Dec 10	Tue	5-6p	Ages 4 to 7	\$150	6 Classes	PTEN0001-320005
Nov 6-Dec 18	Wed	5-6p	Ages 4 to 7	\$150	6 Classes	PTEN0001-320006
Nov 2-Dec 14	Sat	12-1p	Ages 4 to 7	\$150	6 Classes	PTEN0001-320010

Fall Term II: *Wheaton Indoor Tennis*

Nov 6-Dec 18	Wed	6-7p	Ages 4 to 7	\$129	6 Classes	PTEN0001-326001
Nov 2-Dec 14	Sat	12-1p	Ages 4 to 7	\$129	6 Classes	PTEN0001-326002
Nov 4-Dec 9	Mon	6-7p	Ages 4 to 7	\$129	6 Classes	PTEN0001-326003
Nov 3-Dec 15	Sun	12-1p	Ages 4 to 7	\$129	6 Classes	PTEN0001-326004

Fall I:

Fall II:

Youth Tennis, Beginner 5-7

Group lesson class for the young beginner who has limited or no prior tennis experience. Class teaches basic strokes and promotes cooperative play through games and skill-building activities. Instruction for ages 5-7 focuses on hand-eye coordination, movement, and basic tennis strokes. Instruction for ages 7-10 focuses on racquet control drills, sending and receiving, rallying skills, and ABCs (agility, balance, and coordination). (Combination of Red Court/Red Balls and Orange Court/Orange Balls; loaner racquets available)

Fall Term I: *Pauline Betz Addie Tennis Center*

[Click to Register](#)

Sep 9-Oct 14	Mon	4-5p	Ages 5 to 7	\$141	6 Classes	PTEN0005-310011
Sep 15-Oct 20	Sun	9-10a	Ages 5 to 7	\$141	6 Classes	PTEN0005-310012
Sep 14-Oct 26	Sat	9-10a	Ages 5 to 7	\$141	6 Classes	PTEN0005-310013
Sep 11-Oct 23	Wed	4-5p	Ages 5 to 7	\$141	6 Classes	PTEN0005-310014

Fall Term I: *Wheaton Indoor Tennis*

Sep 12-Oct 24	Thu	6-7p	Ages 5 to 7	\$117	6 Classes	PTEN0005-316005
Sep 14-Oct 26	Sat	1-2p	Ages 5 to 7	\$117	6 Classes	PTEN0005-316006
Sep 15-Oct 20	Sun	11a-12p	Ages 5 to 7	\$117	6 Classes	PTEN0005-316007
Sep 9-Oct 14	Mon	5-6p	Ages 5 to 7	\$117	6 Classes	PTEN0005-316008
Sep 10-Oct 15	Tue	5-6p	Ages 5 to 7	\$117	6 Classes	PTEN0005-316041

Fall Term II: *Pauline Betz Addie Tennis Center*

Nov 4-Dec 9	Mon	5-6p	Ages 5 to 7	\$141	6 Classes	PTEN0005-320011
Nov 3-Dec 15	Sun	9-10a	Ages 5 to 7	\$141	6 Classes	PTEN0005-320012
Nov 2-Dec 14	Sat	9-10a	Ages 5 to 7	\$141	6 Classes	PTEN0005-320013
Nov 7-Dec 19	Thu	4-5p	Ages 5 to 7	\$141	6 Classes	PTEN0005-320014
Nov 6-Dec 18	Wed	4-5p	Ages 5 to 7	\$141	6 Classes	PTEN0005-320015
Nov 6-Dec 18	Wed	6-7p	Ages 5 to 7	\$141	6 Classes	PTEN0005-320016
Nov 2-Dec 14	Sat	12-1p	Ages 5 to 7	\$141	6 Classes	PTEN0005-320023

Fall Term II: *Wheaton Indoor Tennis*

Nov 7-Dec 19	Thu	6-7p	Ages 5 to 7	\$117	6 Classes	PTEN0005-326005
Nov 2-Dec 14	Sat	1-2p	Ages 5 to 7	\$117	6 Classes	PTEN0005-326006
Nov 3-Dec 15	Sun	11a-12p	Ages 5 to 7	\$117	6 Classes	PTEN0005-326007
Nov 4-Dec 9	Mon	5-6p	Ages 5 to 7	\$117	6 Classes	PTEN0005-326008
Nov 5-Dec 10	Tue	5-6p	Ages 5 to 7	\$117	6 Classes	PTEN0005-326041

Fall I:

Fall II:

Youth Tennis, Intermediate 5-7

Prerequisite: Passed Beginner level. For the developing player who can rally on the Red Court but needs additional work on stroke production, tennis specific footwork, and situational play. Skill building continues with increased emphasis on cooperative drills. (Combination of Red Court/Red Balls and Orange Court/Orange Balls; loaner racquets available)

Fall Term I: *Pauline Betz Addie Tennis Center*

[Click to Register](#)

Sep 13-Oct 25	Fri	5-6p	Ages 5 to 7	\$141	6 Classes	PTEN0010-310021
Sep 14-Oct 26	Sat	10-11a	Ages 5 to 7	\$141	6 Classes	PTEN0010-310022
Sep 15-Oct 20	Sun	10-11a	Ages 5 to 7	\$141	6 Classes	PTEN0010-310023
Sep 11-Oct 23	Wed	5-6p	Ages 5 to 7	\$141	6 Classes	PTEN0010-310024

Fall Term II: *Pauline Betz Addie Tennis Center*

Nov 1-Dec 13	Fri	5-6p	Ages 5 to 7	\$141	6 Classes	PTEN0010-320021
Nov 2-Dec 14	Sat	10-11a	Ages 5 to 7	\$141	6 Classes	PTEN0010-320022
Nov 3-Dec 15	Sun	10-11a	Ages 5 to 7	\$141	6 Classes	PTEN0010-320023
Nov 6-Dec 18	Wed	5-6p	Ages 5 to 7	\$141	6 Classes	PTEN0010-320025

Youth Tennis, Beginner 7-10

Group lesson class for the young beginner who has limited or no prior tennis experience. Class teaches basic strokes and promotes cooperative play through games and skill-building activities. Instruction for ages 5-7 focuses on hand-eye coordination, movement, and basic tennis strokes. Instruction for ages 7-10 focuses on racquet control drills, sending and receiving, rallying skills, and ABCs (agility, balance, and coordination). (Combination of Red Court/Red Balls and Orange Court/Orange Balls; loaner racquets available)

Fall Term I: *Pauline Betz Addie Tennis Center*

[Click to Register](#)

Sep 10-Oct 15	Tue	4-5p	Ages 7 to 10	\$141	6 Classes	PTEN0015-310031
Sep 14-Oct 26	Sat	9-10a	Ages 7 to 10	\$141	6 Classes	PTEN0015-310032
Sep 15-Oct 20	Sun	9-10a	Ages 7 to 10	\$141	6 Classes	PTEN0015-310033
Sep 9-Oct 14	Mon	5-6p	Ages 7 to 10	\$141	6 Classes	PTEN0015-310034

Fall Term II: *Wheaton Indoor Tennis*

Sep 9-Oct 14	Mon	5-6p	Ages 7 to 10	\$117	6 Classes	PTEN0015-316009
Sep 12-Oct 24	Thu	5-6p	Ages 7 to 10	\$117	6 Classes	PTEN0015-316010
Sep 14-Oct 26	Sat	11a-12p	Ages 7 to 10	\$117	6 Classes	PTEN0015-316011
Sep 15-Oct 20	Sun	9-10a	Ages 7 to 10	\$117	6 Classes	PTEN0015-316012
Sep 10-Oct 15	Tue	6-7p	Ages 7 to 10	\$117	6 Classes	PTEN0015-316013
Sep 11-Oct 23	Wed	6-7p	Ages 7 to 10	\$117	6 Classes	PTEN0015-316050

Fall I:

Fall II:

Youth Tennis, Beginner 7-10 (continued)

Fall Term II: *Pauline Betz Addie Tennis Center*

[Click to Register](#)

Nov 5-Dec 10	Tue	4-5p	Ages 7 to 10	\$141	6 Classes	PTEN0015-320031
Nov 2-Dec 14	Sat	9-10a	Ages 7 to 10	\$141	6 Classes	PTEN0015-320032
Nov 3-Dec 15	Sun	9-10a	Ages 7 to 10	\$141	6 Classes	PTEN0015-320033
Nov 4-Dec 9	Mon	5-6p	Ages 7 to 10	\$141	6 Classes	PTEN0015-320035

Fall Term II: *Wheaton Indoor Tennis*

Nov 6-Dec 18	Wed	6-7p	Ages 7 to 10	\$117	6 Classes	PTEN0015-326009
Nov 7-Dec 19	Thu	5-6p	Ages 7 to 10	\$117	6 Classes	PTEN0015-326010
Nov 2-Dec 14	Sat	11a-12p	Ages 7 to 10	\$117	6 Classes	PTEN0015-326011
Nov 3-Dec 15	Sun	9-10a	Ages 7 to 10	\$117	6 Classes	PTEN0015-326012
Nov 4-Dec 9	Mon	5-6p	Ages 7 to 10	\$117	6 Classes	PTEN0015-326013
Nov 5-Dec 10	Tue	6-7p	Ages 7 to 10	\$117	6 Classes	PTEN0015-326043

Youth Tennis, Intermediate 7-10

Prerequisite: Passed Beginner level. For the developing player who can rally on the Red Court but needs additional work on stroke production, tennis specific footwork, and situational play. Skill building continues with increased emphasis on cooperative drills. (Combination of Red Court/Red Balls and Orange Court/Orange Balls; loaner racquets available)

Fall Term I: *Pauline Betz Addie Tennis Center*

[Click to Register](#)

Sep 13-Oct 25	Fri	5-6p	Ages 7 to 10	\$141	6 Classes	PTEN0020-310041
Sep 14-Oct 26	Sat	10-11a	Ages 7 to 10	\$141	6 Classes	PTEN0020-310042
Sep 15-Oct 20	Sun	10-11a	Ages 7 to 10	\$141	6 Classes	PTEN0020-310043
Sep 9-Oct 14	Mon	5-6p	Ages 7 to 10	\$141	6 Classes	PTEN0020-310044
Sep 12-Oct 24	Thu	6-7p	Ages 7 to 10	\$141	6 Classes	PTEN0020-310045

Fall Term I: *Wheaton Indoor Tennis*

Sep 11-Oct 23	Wed	5-6p	Ages 7 to 10	\$117	6 Classes	PTEN0020-316014
Sep 12-Oct 24	Thu	6-7p	Ages 7 to 10	\$117	6 Classes	PTEN0020-316015
Sep 14-Oct 26	Sat	9-10a	Ages 7 to 10	\$117	6 Classes	PTEN0020-316016

 Fall I:

 Fall II:

Youth Tennis, Intermediate 7-10 (continued)

Fall Term II: *Pauline Betz Addie Tennis Center*

[Click to Register](#)

Nov 1-Dec 13	Fri	5-6p	Ages 7 to 10	\$141	6 Classes	PTEN0020-320041
Nov 2-Dec 14	Sat	10-11a	Ages 7 to 10	\$141	6 Classes	PTEN0020-320042
Nov 3-Dec 15	Sun	10-11a	Ages 7 to 10	\$141	6 Classes	PTEN0020-320043
Nov 7-Dec 19	Thu	6-7p	Ages 7 to 10	\$141	6 Classes	PTEN0020-320045
Nov 4-Dec 9	Mon	5-6p	Ages 7 to 10	\$141	6 Classes	PTEN0020-320046

Fall Term II: *Wheaton Indoor Tennis*

Nov 6-Dec 18	Wed	5-6p	Ages 7 to 10	\$117	6 Classes	PTEN0020-326014
Nov 7-Dec 19	Thu	6-7p	Ages 7 to 10	\$117	6 Classes	PTEN0020-326015
Nov 2-Dec 14	Sat	9-10a	Ages 7 to 10	\$117	6 Classes	PTEN0020-326016

Youth Tennis, Advanced 7-10

Prerequisite: Passed Youth Tennis, Intermediate. For players who can rally consistently and comfortably engage in point play against a variety of players. Focus will be on improving movement, positioning, concentration, focus, shot placement, and closing points. (Combination of Red Court/Red Balls and Orange Court/Orange Balls); may incorporate use of Green Dot Ball for players ready to transition from the Orange Court to full court play)

Fall Term I: *Pauline Betz Addie Tennis Center*

[Click to Register](#)

Sep 14-Oct 26	Sat	11a-12p	Ages 7 to 10	\$150	6 Classes	PTEN0025-310051
Sep 11-Oct 23	Wed	4-5p	Ages 7 to 10	\$150	6 Classes	PTEN0025-310054
Sep 13-Oct 25	Fri	6-7p	Ages 7 to 10	\$150	6 Classes	PTEN0025-310055

Fall Term II: *Pauline Betz Addie Tennis Center*

Nov 2-Dec 14	Sat	11a-12p	Ages 7 to 10	\$150	6 Classes	PTEN0025-320051
Nov 6-Dec 18	Wed	4-5p	Ages 7 to 10	\$150	6 Classes	PTEN0025-320055
Nov 1-Dec 13	Fri	6-7p	Ages 7 to 10	\$150	6 Classes	PTEN0025-320056

 Fall I:

 Fall II:

Youth Tennis, Intro to Match Play 7-10

Prerequisite: Passed Youth Tennis, Intermediate. It's time to put your skills into play. Learn the basics of match play using the USTA's Junior Team Tennis (JTT) format, where everyone earns points for the team. The focus will be on positioning, serve-and-return, and movement in both singles and doubles using a combination of Red and Orange Ball formats based on age and ability level.

Fall Term I: *Pauline Betz Addie Tennis Center*

[Click to Register](#)

Sep 14-Oct 26	Sat	3-4p	Ages 7 to 10	\$150	6 Classes	PTEN0030-310061
Sep 9-Oct 14	Mon	5-6p	Ages 7 to 10	\$150	6 Classes	PTEN0030-310062
Sep 10-Oct 15	Tue	5-6p	Ages 7 to 10	\$150	6 Classes	PTEN0030-310063
Sep 11-Oct 23	Wed	5-6p	Ages 7 to 10	\$150	6 Classes	PTEN0030-310064

Fall Term I: *Wheaton Indoor Tennis*

Sep 14-Oct 26	Sat	10a-12p		\$258	6 Classes	PTEN0030-316061
---------------	-----	---------	--	-------	-----------	---------------------------------

Fall Term II: *Pauline Betz Addie Tennis Center*

Nov 2-Dec 14	Sat	3-4p	Ages 7 to 10	\$150	6 Classes	PTEN0030-320061
Nov 4-Dec 9	Mon	4-5p	Ages 7 to 10	\$150	6 Classes	PTEN0030-320062
Nov 5-Dec 10	Tue	5-6p	Ages 7 to 10	\$150	6 Classes	PTEN0030-320063
Nov 6-Dec 18	Wed	5-6p	Ages 7 to 10	\$150	6 Classes	PTEN0030-320064

Fall Term II: *Wheaton Indoor Tennis*

Nov 2-Dec 14	Sat	10a-12p	Ages 7 to 10	\$258	6 Classes	PTEN0030-326061
--------------	-----	---------	--------------	-------	-----------	---------------------------------

Youth Tennis, More Match Play 7-10

Prerequisite: Passed Intro to Match Play or Instructor approval. Continue building your on-court confidence while playing matches for fun with friends in your class. In addition to improving upon positioning, strategy, movement, and shot selection, instruction will include how to construct and close out points. By the end of this class, you will be ready to take your game to a more competitive level.

Fall Term I: *Pauline Betz Addie Tennis Center*

[Click to Register](#)

Sep 9-Oct 14	Mon	6-7p	Ages 7 to 10	\$150	6 Classes	PTEN0035-310073
Sep 10-Oct 15	Tue	6-7p	Ages 7 to 10	\$150	6 Classes	PTEN0035-310074

Fall Term II: *Pauline Betz Addie Tennis Center*

Nov 4-Dec 9	Mon	6-7p	Ages 7 to 10	\$150	6 Classes	PTEN0035-320073
Nov 5-Dec 10	Tue	6-7p	Ages 7 to 10	\$150	6 Classes	PTEN0035-320075

Fall I:

Fall II:

Beginner 1 Tennis, Middle School

Prerequisite: For beginners who have never played before or have not played recently. The goal of this class is to teach fundamentals of the game, including etiquette and vocabulary, rules, positioning, and scorekeeping. Players will learn basic mechanics for hitting groundstrokes, volleys, overheads and serves. May incorporate use of Orange and Green Dot Balls to reinforce development, consistency, and control.

Fall Term I: *Pauline Betz Addie Tennis Center*

[Click to Register](#)

Sep 15-Oct 20	Sun	12-1p	Ages 11 to 14	\$141	6 Classes	PTEN0040-310081
Sep 9-Oct 14	Mon	6-7p	Ages 11 to 14	\$141	6 Classes	PTEN0040-310082
Sep 10-Oct 15	Tue	5-6p	Ages 11 to 14	\$141	6 Classes	PTEN0040-310083

Fall Term I: *Wheaton Indoor Tennis*

Sep 12-Oct 24	Thu	5-6p	Ages 11 to 14	\$117	6 Classes	PTEN0040-316017
Sep 15-Oct 20	Sun	10-11a	Ages 11 to 14	\$117	6 Classes	PTEN0040-316018
Sep 9-Oct 14	Mon	6-7p	Ages 11 to 14	\$117	6 Classes	PTEN0040-316019

Fall Term II: *Pauline Betz Addie Tennis Center*

Nov 3-Dec 15	Sun	12-1p	Ages 11 to 14	\$141	6 Classes	PTEN0040-320081
Nov 4-Dec 9	Mon	6-7p	Ages 11 to 14	\$141	6 Classes	PTEN0040-320082
Nov 5-Dec 10	Tue	5-6p	Ages 11 to 14	\$141	6 Classes	PTEN0040-320083

Fall Term II: *Wheaton Indoor Tennis*

Nov 7-Dec 19	Thu	5-6p	Ages 11 to 14	\$117	6 Classes	PTEN0040-326017
Nov 3-Dec 15	Sun	10-11a	Ages 11 to 14	\$117	6 Classes	PTEN0040-326018
Nov 4-Dec 9	Mon	6-7p	Ages 11 to 14	\$117	6 Classes	PTEN0040-326019

Beginner 2 Tennis, Middle School

Prerequisite: Passed Beginner 1 Tennis or player with recent playing experience seeking a refresher on fundamentals. Class includes a review of tennis etiquette and vocabulary, safety, rules, and scoring. Continued focus on footwork, positioning, and directional control. Additional time will be spent on drills and situational play. Groundstrokes, volleys, overheads, and serves will be critiqued.

Fall Term I: *Pauline Betz Addie Tennis Center*

[Click to Register](#)

Sep 14-Oct 26	Sat	2-3p	Ages 11 to 14	\$141	6 Classes	PTEN0045-310091
Sep 13-Oct 25	Fri	6-7p	Ages 11 to 14	\$141	6 Classes	PTEN0045-310092
Sep 12-Oct 24	Thu	5-6p	Ages 11 to 14	\$141	6 Classes	PTEN0045-310093
Sep 15-Oct 20	Sun	1-2p	Ages 11 to 14	\$141	6 Classes	PTEN0045-310094

Fall I:

Fall II:

Beginner 2 Tennis, Middle School (continued)

Fall Term II: *Pauline Betz Addie Tennis Center*

[Click to Register](#)

Nov 2-Dec 14	Sat	2-3p	Ages 11 to 14	\$141	6 Classes	PTEN0045-320091
Nov 1-Dec 13	Fri	6-7p	Ages 11 to 14	\$141	6 Classes	PTEN0045-320092
Nov 7-Dec 19	Thu	5-6p	Ages 11 to 14	\$141	6 Classes	PTEN0045-320093
Nov 3-Dec 15	Sun	1-2p	Ages 11 to 14	\$141	6 Classes	PTEN0045-320094

Intermediate Tennis, Middle School

Prerequisite: Passed Beginner 2. Players have experience in the fundamentals of tennis and are ready to work on consistency, accuracy, and technical mastery of strokes and footwork. The focus will be on drills and play situations to improve rallying skills and overall level of play.

Fall Term I: *Pauline Betz Addie Tennis Center*

[Click to Register](#)

Sep 15-Oct 20	Sun	1-2p	Ages 11 to 14	\$141	6 Classes	PTEN0050-310102
Sep 11-Oct 23	Wed	6-7p	Ages 11 to 14	\$141	6 Classes	PTEN0050-310103
Sep 12-Oct 24	Thu	6-7p	Ages 11 to 14	\$141	6 Classes	PTEN0050-310104

Fall Term I: *Wheaton Indoor Tennis*

Sep 15-Oct 20	Sun	12-1p	Ages 11 to 14	\$117	6 Classes	PTEN0050-316020
Sep 11-Oct 23	Wed	5-6p		\$117	6 Classes	PTEN0050-316039

Fall Term II: *Pauline Betz Addie Tennis Center*

Nov 2-Dec 14	Sat	1-2p	Ages 11 to 14	\$141	6 Classes	PTEN0050-320101
Nov 3-Dec 15	Sun	1-2p	Ages 11 to 14	\$141	6 Classes	PTEN0050-320102
Nov 6-Dec 18	Wed	6-7p	Ages 11 to 14	\$141	6 Classes	PTEN0050-320103
Nov 7-Dec 19	Thu	6-7p	Ages 11 to 14	\$141	6 Classes	PTEN0050-320104

Fall Term II: *Wheaton Indoor Tennis*

Nov 3-Dec 15	Sun	12-1p	Ages 11 to 14	\$117	6 Classes	PTEN0050-326020
Nov 6-Dec 18	Wed	5-6p	Ages 11 to 14	\$117	6 Classes	PTEN0050-326039

 Fall I:

 Fall II:

Beginner 1 Tennis, High School

Prerequisite: For beginners who have never played before or have not played recently. The goal of this class is to teach fundamentals of the game, including etiquette and vocabulary, rules, positioning, and scorekeeping. Players will learn basic mechanics for hitting groundstrokes, volleys, overheads and serves. May incorporate use of Orange and Green Dot Balls to reinforce development, consistency, and control.

Fall Term I: *Pauline Betz Addie Tennis Center*

[Click to Register](#)

Sep 9-Oct 14	Mon	7-8p	Ages 15 to 18	\$141	6 Classes	PTEN0055-310113
Sep 12-Oct 24	Thu	5-6p	Ages 15 to 18	\$141	6 Classes	PTEN0055-310116
Sep 13-Oct 25	Fri	7-8p	Ages 15 to 18	\$141	6 Classes	PTEN0055-31015

Fall Term I: *Wheaton Indoor Tennis*

Sep 14-Oct 26	Sat	10-11a	Ages 15 to 18	\$117	6 Classes	PTEN0055-316022
---------------	-----	--------	---------------	-------	-----------	---------------------------------

Fall Term II: *Pauline Betz Addie Tennis Center*

Nov 4-Dec 9	Mon	7-8p	Ages 15 to 18	\$141	6 Classes	PTEN0055-320113
Nov 7-Dec 19	Thu	5-6p	Ages 15 to 18	\$141	6 Classes	PTEN0055-320117
Nov 1-Dec 13	Fri	7-8p	Ages 15 to 18	\$141	6 Classes	PTEN0055-32015

Fall Term II: *Wheaton Indoor Tennis*

Nov 2-Dec 14	Sat	10-11a	Ages 15 to 18	\$117	6 Classes	PTEN0055-326022
--------------	-----	--------	---------------	-------	-----------	---------------------------------

Beginner 2 Tennis, High School

Prerequisite: Passed Beginner 1 Tennis or player with recent playing experience seeking a refresher on fundamentals. Class includes a review of tennis etiquette and vocabulary, safety, rules, and scoring. Continued focus on footwork, positioning, and directional control. Additional time will be spent on drills and situational play. Groundstrokes, volleys, overheads, and serves will be critiqued.

Fall Term I: *Pauline Betz Addie Tennis Center*

[Click to Register](#)

Sep 10-Oct 15	Tue	6-7p	Ages 15 to 18	\$141	6 Classes	PTEN0060-310124
Sep 9-Oct 14	Mon	6-7p	Ages 15 to 18	\$141	6 Classes	PTEN0060-310126

Fall Term II: *Pauline Betz Addie Tennis Center*

Nov 5-Dec 10	Tue	6-7p	Ages 15 to 18	\$141	6 Classes	PTEN0060-320124
Nov 4-Dec 9	Mon	6-7p	Ages 15 to 18	\$141	6 Classes	PTEN0060-320127

Fall I:

Fall II:

Intermediate Tennis, High School

Prerequisite: Passed Beginner 2. Players have experience in the fundamentals of tennis and are ready to work on consistency, accuracy, and technical mastery of strokes and footwork. The focus will be on drills and play situations to improve rallying skills and overall level of play.

Fall Term I: *Pauline Betz Addie Tennis Center*

[Click to Register](#)

Sep 14-Oct 26	Sat	1-2p	Ages 15 to 18	\$141	6 Classes	PTEN0065-310131
Sep 11-Oct 23	Wed	6-7p	Ages 15 to 18	\$141	6 Classes	PTEN0065-310132

Fall Term II: *Pauline Betz Addie Tennis Center*

Nov 2-Dec 14	Sat	1-2p	Ages 15 to 18	\$141	6 Classes	PTEN0065-320131
Nov 6-Dec 18	Wed	6-7p	Ages 15 to 18	\$141	6 Classes	PTEN0065-320132

Advanced Match Play, Middle School

Prerequisite: Passed Intermediate 2, More Match Play, or Instructor Approval. For competitive players training for tournaments and/or school team tennis. Focus on enhancing footwork and agility, stroke production, and use of offensive and defensive shots. Additional emphasis on physical conditioning, mental preparedness, and sportsmanship.

Fall Term I: *Pauline Betz Addie Tennis Center*

[Click to Register](#)

Sep 13-Oct 25	Fri	4-5p	Ages 11 to 14	\$150	6 Classes	PTEN0080-310161
Sep 14-Oct 26	Sat	2-3p	Ages 11 to 14	\$150	6 Classes	PTEN0080-310162
Sep 15-Oct 20	Sun	3-4p	Ages 11 to 14	\$150	6 Classes	PTEN0080-310163
Sep 10-Oct 15	Tue	6-7p	Ages 11 to 14	\$150	6 Classes	PTEN0080-310164

Fall Term I: *Wheaton Indoor Tennis*

Sep 13-Oct 25	Fri	4-6p	Ages 11 to 14	\$258	6 Classes	PTEN0080-316023
Sep 14-Oct 26	Sat	12-2p	Ages 11 to 14	\$258	6 Classes	PTEN0080-316066

Fall Term II: *Pauline Betz Addie Tennis Center*

Nov 1-Dec 13	Fri	4-5p	Ages 11 to 14	\$150	6 Classes	PTEN0080-320161
Nov 2-Dec 14	Sat	2-3p	Ages 11 to 14	\$150	6 Classes	PTEN0080-320162
Nov 3-Dec 15	Sun	3-4p	Ages 11 to 14	\$150	6 Classes	PTEN0080-320163
Nov 5-Dec 10	Tue	6-7p	Ages 11 to 14	\$150	6 Classes	PTEN0080-320164

Fall Term II: *Wheaton Indoor Tennis*

Nov 1-Dec 13	Fri	4-6p	Ages 11 to 14	\$258	6 Classes	PTEN0080-326023
Nov 2-Dec 14	Sat	12-2p	Ages 11 to 14	\$258	6 Classes	PTEN0080-326066

Fall I:

Fall II:

Advanced Match Play Tennis, High School

Prerequisite: Passed Intermediate 2, More Match Play, or Instructor Approval. For competitive players training for tournaments and/or high school team tennis. Focus on enhancing footwork and agility, stroke production, and use of offensive and defensive shots. Additional emphasis on physical conditioning, mental preparedness, and sportsmanship.

Fall Term I: *Pauline Betz Addie Tennis Center*

[Click to Register](#)

Sep 15-Oct 20	Sun	11a-12p	Ages 15 to 18	\$150	6 Classes	PTEN0085-310171
Sep 12-Oct 24	Thu	5-6p	Ages 15 to 18	\$150	6 Classes	PTEN0085-310172
Sep 11-Oct 23	Wed	7-8p	Ages 15 to 18	\$150	6 Classes	PTEN0085-310173

Fall Term I: *Wheaton Indoor Tennis*

Sep 13-Oct 25	Fri	4-6p	Ages 15 to 18	\$258	6 Classes	PTEN0085-316025
---------------	-----	------	---------------	-------	-----------	---------------------------------

Fall Term II: *Pauline Betz Addie Tennis Center*

Nov 3-Dec 15	Sun	11a-12p	Ages 15 to 18	\$150	6 Classes	PTEN0085-320171
Nov 7-Dec 19	Thu	5-6p	Ages 15 to 18	\$150	6 Classes	PTEN0085-320172
Nov 6-Dec 18	Wed	7-8p	Ages 15 to 18	\$150	6 Classes	PTEN0085-320173

Fall Term II: *Wheaton Indoor Tennis*

Nov 1-Dec 13	Fri	4-6p	Ages 15 to 18	\$258	6 Classes	PTEN0085-326025
Nov 5-Dec 10	Tue	5-7p		\$258	6 Classes	PTEN0085-326026

Beginner 1 Tennis, Adult (NTRP 2.0)

Designed to turn adult beginners into tennis players. Students will enjoy one-hour lessons with our certified tennis coaches and learn the basics of tennis including the serve, forehand, backhand, and net play for singles and doubles featuring a Rally and Play approach.

Fall Term I: *Pauline Betz Addie Tennis Center*

[Click to Register](#)

Sep 13-Oct 25	Fri	7-8p	Ages 18 and up	\$141	6 Classes	PTEN0090-310181
Sep 14-Oct 26	Sat	10-11a	Ages 18 and up	\$141	6 Classes	PTEN0090-310182
Sep 15-Oct 20	Sun	10-11a	Ages 18 and up	\$141	6 Classes	PTEN0090-310183
Sep 10-Oct 15	Tue	7-8p	Ages 18 and up	\$141	6 Classes	PTEN0090-310184
Sep 11-Oct 23	Wed	10-11a	Ages 18 and up	\$141	6 Classes	PTEN0090-310185
Sep 12-Oct 24	Thu	7-8p	Ages 18 and up	\$141	6 Classes	PTEN0090-310186
Sep 9-Oct 14	Mon	12-1p	Ages 18 and up	\$141	6 Classes	PTEN0090-310196

Fall I:

Fall II:

Beginner 1 Tennis, Adult (NTRP 2.0) (continued)

Fall Term I: *Wheaton Indoor Tennis*

[Click to Register](#)

Sep 11-Oct 23	Wed	7-8p	Ages 18 and up	\$117	6 Classes	PTEN0090-316027
Sep 12-Oct 24	Thu	7-8p	Ages 18 and up	\$117	6 Classes	PTEN0090-316028
Sep 15-Oct 20	Sun	9-10a	Ages 18 and up	\$117	6 Classes	PTEN0090-316029

Fall Term II: *Pauline Betz Addie Tennis Center*

Nov 1-Dec 13	Fri	7-8p	Ages 18 and up	\$141	6 Classes	PTEN0090-320181
Nov 2-Dec 14	Sat	10-11a	Ages 18 and up	\$141	6 Classes	PTEN0090-320182
Nov 3-Dec 15	Sun	10-11a	Ages 18 and up	\$141	6 Classes	PTEN0090-320183
Nov 5-Dec 10	Tue	7-8p	Ages 18 and up	\$141	6 Classes	PTEN0090-320184
Nov 6-Dec 18	Wed	10-11a	Ages 18 and up	\$141	6 Classes	PTEN0090-320185
Nov 7-Dec 19	Thu	7-8p	Ages 18 and up	\$141	6 Classes	PTEN0090-320186
Nov 4-Dec 9	Mon	12-1p	Ages 18 and up	\$141	6 Classes	PTEN0090-320196

Fall Term II: *Wheaton Indoor Tennis*

Nov 6-Dec 18	Wed	7-8p	Ages 18 and up	\$117	6 Classes	PTEN0090-326027
Nov 7-Dec 19	Thu	7-8p	Ages 18 and up	\$117	6 Classes	PTEN0090-326028
Nov 3-Dec 15	Sun	9-10a	Ages 18 and up	\$117	6 Classes	PTEN0090-326029

Beginner 2 Tennis, Adult (NTRP 2.5)

This player has played some tennis but needs additional instruction on basic skills and techniques. Rally and Play approach reinforces introduction to positioning, movement, and rules of play.

Fall Term I: *Pauline Betz Addie Tennis Center*

[Click to Register](#)

Sep 14-Oct 26	Sat	11a-12p	Ages 18 and up	\$141	6 Classes	PTEN0095-310191
Sep 15-Oct 20	Sun	11a-12p	Ages 18 and up	\$141	6 Classes	PTEN0095-310192
Sep 10-Oct 15	Tue	8-9p	Ages 18 and up	\$141	6 Classes	PTEN0095-310193
Sep 11-Oct 23	Wed	11a-12p	Ages 18 and up	\$141	6 Classes	PTEN0095-310194
Sep 12-Oct 24	Thu	12-1p	Ages 18 and up	\$141	6 Classes	PTEN0095-310195
Sep 10-Oct 15	Tue	11a-12p	Ages 18 and up	\$141	6 Classes	PTEN0095-310196

Fall Term I: *Wheaton Indoor Tennis*

Sep 9-Oct 14	Mon	11a-12p	Ages 18 and up	\$117	6 Classes	PTEN0095-316030
Sep 10-Oct 15	Tue	7-8p	Ages 18 and up	\$117	6 Classes	PTEN0095-316032

 Fall I:

 Fall II:

Beginner 2 Tennis, Adult (NTRP 2.5) (continued)

Fall Term II: *Pauline Betz Addie Tennis Center*

[Click to Register](#)

Nov 2-Dec 14	Sat	11a-12p	Ages 18 and up	\$141	6 Classes	PTEN0095-320191
Nov 3-Dec 15	Sun	11a-12p	Ages 18 and up	\$141	6 Classes	PTEN0095-320192
Nov 5-Dec 10	Tue	8-9p	Ages 18 and up	\$141	6 Classes	PTEN0095-320193
Nov 6-Dec 18	Wed	11a-12p	Ages 18 and up	\$141	6 Classes	PTEN0095-320194
Nov 7-Dec 19	Thu	12-1p	Ages 18 and up	\$141	6 Classes	PTEN0095-320195
Nov 5-Dec 10	Tue	11a-12p	Ages 18 and up	\$141	6 Classes	PTEN0095-320196

Fall Term II: *Wheaton Indoor Tennis*

Nov 4-Dec 9	Mon	11a-12p	Ages 18 and up	\$117	6 Classes	PTEN0095-326030
Nov 5-Dec 10	Tue	7-8p	Ages 18 and up	\$117	6 Classes	PTEN0095-326032

Intermediate Tennis, Adult (NTRP 3.0)

Prerequisite: Passed Beginner 2, Adult. This player can keep the ball in play but needs to improve consistency of strokes and overall understanding of court positioning, strategy, and use of shots in various situations.

Fall Term I: *Pauline Betz Addie Tennis Center*

[Click to Register](#)

Sep 13-Oct 25	Fri	11a-12p	Ages 18 and up	\$141	6 Classes	PTEN0100-310101
Sep 15-Oct 20	Sun	1-2p	Ages 18 and up	\$141	6 Classes	PTEN0100-310102
Sep 11-Oct 23	Wed	6-7p	Ages 18 and up	\$141	6 Classes	PTEN0100-310103
Sep 12-Oct 24	Thu	6-7p	Ages 18 and up	\$141	6 Classes	PTEN0100-310104
Sep 9-Oct 14	Mon	7-8p	Ages 18 and up	\$141	6 Classes	PTEN0100-310105
Sep 10-Oct 15	Tue	12-1p	Ages 18 and up	\$141	6 Classes	PTEN0100-310106
Sep 10-Oct 15	Tue	8-9p	Ages 18 and up	\$141	6 Classes	PTEN0100-310107
Sep 12-Oct 24	Thu	11a-12p	Ages 18 and up	\$141	6 Classes	PTEN0100-310110
Sep 9-Oct 14	Mon	11a-12p	Ages 18 and up	\$141	6 Classes	PTEN0100-310210

Fall Term I: *Wheaton Indoor Tennis*

Sep 10-Oct 15	Tue	11a-12p	Ages 18 and up	\$117	6 Classes	PTEN0100-316033
Sep 11-Oct 23	Wed	7-8p	Ages 18 and up	\$117	6 Classes	PTEN0100-316034
Sep 15-Oct 20	Sun	11a-12p	Ages 18 and up	\$117	6 Classes	PTEN0100-316040

 Fall I:

 Fall II:

Intermediate Tennis, Adult (NTRP 3.0) (continued)

Fall Term II: *Pauline Betz Addie Tennis Center*

[Click to Register](#)

Nov 1-Dec 13	Fri	11a-12p	Ages 18 and up	\$141	6 Classes	PTEN0100-320101
Nov 3-Dec 15	Sun	1-2p	Ages 18 and up	\$141	6 Classes	PTEN0100-320102
Nov 7-Dec 19	Thu	6-7p	Ages 18 and up	\$141	6 Classes	PTEN0100-320104
Nov 4-Dec 9	Mon	7-8p	Ages 18 and up	\$141	6 Classes	PTEN0100-320105
Nov 5-Dec 10	Tue	12-1p	Ages 18 and up	\$141	6 Classes	PTEN0100-320106
Nov 5-Dec 10	Tue	8-9p	Ages 18 and up	\$141	6 Classes	PTEN0100-320107
Nov 6-Dec 18	Wed	7-8p	Ages 18 and up	\$141	6 Classes	PTEN0100-320109
Nov 7-Dec 19	Thu	11a-12p	Ages 18 and up	\$141	6 Classes	PTEN0100-320195
Nov 4-Dec 9	Mon	11a-12p	Ages 18 and up	\$141	6 Classes	PTEN0100-320210

Fall Term II: *Wheaton Indoor Tennis*

Nov 5-Dec 10	Tue	11a-12p	Ages 18 and up	\$117	6 Classes	PTEN0100-326033
Nov 6-Dec 18	Wed	7-8p	Ages 18 and up	\$117	6 Classes	PTEN0100-326034
Nov 3-Dec 15	Sun	11a-12p	Ages 18 and up	\$117	6 Classes	PTEN0100-326040

Advanced Tennis, Adult (NTRP 4.0 & Up)

Prerequisite: Passed Intermediate or Instructor approval. A competitive clinic involving intense drilling, competitive situational games, and match play. Course will focus on finessing use of lobs, overheads, approach shots, and volleys. Student will also concentrate on hitting with power, spin, depth, and control.

Fall Term I: *Pauline Betz Addie Tennis Center*

[Click to Register](#)

Sep 14-Oct 26	Sat	3-4p	Ages 18 and up	\$150	6 Classes	PTEN0110-310221
Sep 15-Oct 20	Sun	2-3p	Ages 18 and up	\$150	6 Classes	PTEN0110-310222
Sep 9-Oct 14	Mon	8-9p	Ages 18 and up	\$150	6 Classes	PTEN0110-310223
Sep 11-Oct 23	Wed	7-8p	Ages 18 and up	\$150	6 Classes	PTEN0110-310225

Fall Term I: *Wheaton Indoor Tennis*

Sep 9-Oct 14	Mon	8-9p	Ages 18 and up	\$129	6 Classes	PTEN0110-316042
--------------	-----	------	----------------	-------	-----------	---------------------------------

Fall Term II: *Pauline Betz Addie Tennis Center*

Nov 2-Dec 14	Sat	3-4p	Ages 18 and up	\$150	6 Classes	PTEN0110-320221
Nov 3-Dec 15	Sun	2-3p	Ages 18 and up	\$150	6 Classes	PTEN0110-320222
Nov 4-Dec 9	Mon	8-9p	Ages 18 and up	\$150	6 Classes	PTEN0110-320223
Nov 6-Dec 18	Wed	8-9p	Ages 18 and up	\$150	6 Classes	PTEN0110-320225

 Fall I:

 Fall II:

Advanced Tennis, Adult (NTRP 4.0 & Up) (continued)

Fall Term II: *Wheaton Indoor Tennis*

[Click to Register](#)

Nov 4-Dec 9	Mon	8-9p	Ages 18 and up	\$129	6 Classes	PTEN0110-326042
-------------	-----	------	----------------	-------	-----------	---------------------------------

Match Play 3.0 Tennis

The 3.0 player is fairly consistent when hitting medium-paced shots but is not comfortable with all strokes and lacks execution when trying for directional control, depth, and pace. First half of class focuses on needed drills and skills. Class finishes with a session of supervised match play. Instructor reserves the right to transfer you up or down a level if you are not closely matched in skill level.

Fall Term I: *Pauline Betz Addie Tennis Center*

[Click to Register](#)

Sep 15-Oct 20	Sun	2-3p	Ages 18 and up	\$150	6 Classes	PTEN0115-310231
Sep 9-Oct 14	Mon	7-9p	Ages 18 and up	\$300	6 Classes	PTEN0115-310232
Sep 10-Oct 15	Tue	7-8p	Ages 18 and up	\$150	6 Classes	PTEN0115-310233
Sep 11-Oct 23	Wed	8-9p	Ages 18 and up	\$150	6 Classes	PTEN0115-310234
Sep 12-Oct 24	Thu	7-8p	Ages 18 and up	\$150	6 Classes	PTEN0115-310235

Fall Term II: *Pauline Betz Addie Tennis Center*

Nov 3-Dec 15	Sun	2-3p	Ages 18 and up	\$150	6 Classes	PTEN0115-320231
Nov 4-Dec 9	Mon	7-9p	Ages 18 and up	\$300	6 Classes	PTEN0115-320232
Nov 5-Dec 10	Tue	7-8p	Ages 18 and up	\$150	6 Classes	PTEN0115-320233
Nov 6-Dec 18	Wed	8-9p	Ages 18 and up	\$150	6 Classes	PTEN0115-320234
Nov 7-Dec 19	Thu	7-8p	Ages 18 and up	\$150	6 Classes	PTEN0115-320235

Match Play 3.5 Tennis

The 3.5 player has dependable strokes, but still lacks depth, variety, and the ability to alter distance of shots. Lack of confidence might limit the 3.5 player in effective use of lobs, overheads, approach shots, and volleys. This player is more comfortable at net, has improved court awareness, and is developing teamwork in doubles. First half of class focuses on needed drills and skills. Class finishes with a session of supervised match play. Instructor reserves the right to transfer you up or down a level if you are not closely matched in skill level.

Fall Term I: *Pauline Betz Addie Tennis Center*

[Click to Register](#)

Sep 9-Oct 14	Mon	8-9p	Ages 18 and up	\$150	6 Classes	PTEN0120-310241
Sep 10-Oct 15	Tue	8-9p	Ages 18 and up	\$150	6 Classes	PTEN0120-310242
Sep 11-Oct 23	Wed	7-9p	Ages 18 and up	\$300	6 Classes	PTEN0120-310243
Sep 12-Oct 24	Thu	8-9p	Ages 18 and up	\$150	6 Classes	PTEN0120-310244

 Fall I:

 Fall II:

Match Play 3.5 Tennis (continued)

Fall Term II: *Pauline Betz Addie Tennis Center*

[Click to Register](#)

Nov 4-Dec 9	Mon	8-9p	Ages 18 and up	\$150	6 Classes	PTEN0120-320241
Nov 5-Dec 10	Tue	8-9p	Ages 18 and up	\$150	6 Classes	PTEN0120-320242
Nov 6-Dec 18	Wed	7-9p	Ages 18 and up	\$300	6 Classes	PTEN0120-320243
Nov 7-Dec 19	Thu	8-9p	Ages 18 and up	\$150	6 Classes	PTEN0120-320244

Adult Cardio Tennis

This is a high energy class that combines the best features of the sport of tennis with cardiovascular exercise, delivering the ultimate, full body, calorie burning aerobic workout.

Fall Term I: *Pauline Betz Addie Tennis Center*

[Click to Register](#)

Sep 13-Oct 25	Fri	10-11a	Ages 18 and up	\$150	6 Classes	PTEN0125-310251
Sep 13-Oct 25	Fri	6-7p	Ages 18 and up	\$150	6 Classes	PTEN0125-310252
Sep 14-Oct 26	Sat	9-10a	Ages 18 and up	\$150	6 Classes	PTEN0125-310253
Sep 15-Oct 20	Sun	9-10a	Ages 18 and up	\$150	6 Classes	PTEN0125-310254
Sep 9-Oct 14	Mon	10-11a	Ages 18 and up	\$150	6 Classes	PTEN0125-310255
Sep 10-Oct 15	Tue	10-11a	Ages 18 and up	\$150	6 Classes	PTEN0125-310256
Sep 12-Oct 24	Thu	10-11a	Ages 18 and up	\$150	6 Classes	PTEN0125-310257
Sep 10-Oct 15	Tue	7-8p	Ages 18 and up	\$150	6 Classes	PTEN0125-310258
Sep 12-Oct 24	Thu	8-9p	Ages 18 and up	\$150	6 Classes	PTEN0125-310259
Sep 14-Oct 26	Sat	1-2p	Ages 18 and up	\$150	6 Classes	PTEN0125-310260
Sep 13-Oct 25	Fri	9-10a	Ages 18 and up	\$150	6 Classes	PTEN0125-310261
Sep 11-Oct 23	Wed	12-1p	Ages 18 and up	\$150	6 Classes	PTEN0125-310295

Fall Term I: *Wheaton Indoor Tennis*

Sep 11-Oct 23	Wed	8-9p	Ages 18 and up	\$129	6 Classes	PTEN0125-316036
Sep 15-Oct 20	Sun	10-11a	Ages 18 and up	\$129	6 Classes	PTEN0125-316037
Sep 9-Oct 14	Mon	7-8p	Ages 18 and up	\$129	6 Classes	PTEN0125-316038

 Fall I:

 Fall II:

Adult Cardio Tennis (continued)

Fall Term II: *Pauline Betz Addie Tennis Center*

[Click to Register](#)

Nov 1-Dec 13	Fri	10-11a	Ages 18 and up	\$150	6 Classes	PTEN0125-320251
Nov 1-Dec 13	Fri	6-7p	Ages 18 and up	\$150	6 Classes	PTEN0125-320252
Nov 2-Dec 14	Sat	9-10a	Ages 18 and up	\$150	6 Classes	PTEN0125-320253
Nov 3-Dec 15	Sun	9-10a	Ages 18 and up	\$150	6 Classes	PTEN0125-320254
Nov 4-Dec 9	Mon	10-11a	Ages 18 and up	\$150	6 Classes	PTEN0125-320255
Nov 5-Dec 10	Tue	10-11a	Ages 18 and up	\$150	6 Classes	PTEN0125-320256
Nov 7-Dec 19	Thu	10-11a	Ages 18 and up	\$150	6 Classes	PTEN0125-320257
Nov 5-Dec 10	Tue	7-8p	Ages 18 and up	\$150	6 Classes	PTEN0125-320258
Nov 7-Dec 19	Thu	8-9p	Ages 18 and up	\$150	6 Classes	PTEN0125-320259
Nov 1-Dec 13	Fri	9-10a	Ages 18 and up	\$150	6 Classes	PTEN0125-320261
Nov 3-Dec 15	Sun	11a-12p	Ages 18 and up	\$150	6 Classes	PTEN0125-320262
Nov 6-Dec 18	Wed	12-1p	Ages 18 and up	\$150	6 Classes	PTEN0125-320296
Nov 2-Dec 14	Sat	9-10a	Ages 18 and up	\$150	6 Classes	PTEN0125-320778

Fall Term II: *Wheaton Indoor Tennis*

Nov 7-Dec 19	Thu	7-8p	Ages 18 and up	\$129	6 Classes	PTEN0125-326036
Nov 3-Dec 15	Sun	10-11a	Ages 18 and up	\$129	6 Classes	PTEN0125-326037
Nov 4-Dec 9	Mon	7-8p	Ages 18 and up	\$129	6 Classes	PTEN0125-326038



Fall I:

Fall II:

REGISTRATION INFORMATION FOR MONTGOMERY PARKS

Ways to Register

Online

Click the Course # link next to each program in this guide to register for that program or visit ActiveMONTGOMERY.org

By Mail

Download a [registration form](#) and mail to:
ActiveMONTGOMERY
2425 Reddie Drive, 10th Floor
Wheaton, MD 20902



Questions?

Call 301-495-2580

Monday–Friday, 8:30 am– 4:30 pm

Program Access & Inclusion Services

For inquiries regarding inclusion services, programs, and accommodations, please contact the Program Access office:

Phone: **301-495-2581**

MD Relay: **7-1-1 or 800-552-7724**

Email: ProgramAccess@MontgomeryParks.org
MontgomeryParks.org/Accessibility

Payment Information

Full Payment must be made at time of registration. Do not submit registrations and/or payments to Parks Instructors.

CHECKS & MONEY ORDERS: Make checks and money orders payable to **ActiveMONTGOMERY**. Checks and money orders must include name, address and phone number. If your check is returned unpaid, your account will be debited for the original check amount, and electronically or via paper for the state’s maximum allowable service fee.

Payment by check constitutes authorization of these transactions. you make revoke authorization by calling 800-666-5222, ext. 2 to arrange payment for any outstanding checks and service fees due. Please allow 2 weeks to receive a refund by check.

CREDIT CARDS: Visa, MasterCard, American Express and Discover are accepted. Registration form must include correct credit card number, expiration date, authorized signature and authorized total amount.

Montgomery Parks and Montgomery County Recreation reserve the right to pursue all available options to collect any funds owed as a result of a dishonored check or credit card, charges incurred due to unsubstantiated credit card disputes, or any outstanding debt.

Withdrawals and Refunds

Visit the [Montgomery Parks Activity Withdrawals and Refund webpage](#) for complete details.